JOIN US FOR DAN'S TASTE OF TWO FORKS ON JULY 23
GET TICKETS NOW AT DANSTASTEOFSUMMER.COM

Dan's Papers

The Premier Food & Wine Events in the Hamptons DansTasteofSummer.com

June 17, 2016

Art by Roeland Kneepkens

It's a beautiful day to

SAVE.

Over 75 years of savings and service.

GEICO®

geico.com | 1-800-947-AUTO (2886) | Local Office

Some discounts, coverages, payment plans and features are not available [illegible] or all GEICO companies. GEICO is a registered service mark of Government Employees Insurance Company, Washington, D.C. 20076; a Berkshire Hathaway Inc. subsidiary. GEICO Gecko Image © 1999-2014. © 2014 G[illegible]

Design WITH THE PROS.

CANCOS
TILE & STONE

1-800-3-CANCOS ◊ WWW.CANCOS.COM

346 COUNTY RD. 39A
SOUTHAMPTON, NY. 11968
(631) 287-3511

1179 RTE. 58
RIVERHEAD, NY. 11901
(631) 727-0597

1085 PORTION RD.
FARMINGVILLE, NY. 11738
(631) 736-0770

761 SMITHTOWN BYP.
SMITHTOWN, NY. 11787
(631) 979-7100

1992 E. JERICHO TPKE.
E. NORTHPORT, NY. 11731
(631) 499-7801

710 MONTAUK HWY.
W. BABYLON, NY. 11704
(631) 669-0300

920 S. OYSTER BAY RD.
HICKSVILLE, NY. 11801
(516) 333-9332

801 OLD COUNTRY RD.
WESTBURY, NY. 11590
(516) 334-5700

55 W. SUNRISE HWY.
MERRICK, NY. 11566
(516) 868-5900

381 SUNRISE HWY.
LYNBROOK, NY. 11563
(516) 593-4117

22 W. 21ST ST.
NEW YORK, NY. 10010
(212) 627-1545

7 ELKINS RD.
E. BRUNSWICK, NJ. 08816
(732) 353-6383

WHAT'S NOT 2 LOVE?

BMW of Southampton
631-283-0888

The Ultimate Driving Machine®

THE 2016 228i xDRIVE CONVERTIBLE

Curvy, athletic, powerful, fast, with a lease offer that's 2 hot 2 ignore.

$429 Lease Special
36 months/10k miles per year

BMW of Southampton | 759 County Road 39A | Southampton | 631.283.0888 | bmwofsouthampton.com

2016 BMW 228i xDrive Convertible, well-equipped with Premium Package. 36 months/10k miles per year. $429 per month. $0 security deposit. $2,750 down payment. MSRP $41,645. $25,403 residual value. Due at signing $4,104 includes 1st payment of $429, $925 bank fee and $2750 cap cost reduction. Includes all factory incentives. Tax, title, mv fees additional. Subject to credit approval. Special lease and financing available through BMW Financial Services. Lessees responsible for excess wear/tear/maintenance/repairs. Offer expires 6/30/2016. © 2016 BMW of North America, LLC. The BMW name, model names and logo are registered trademarks.

©2016 Porsche Cars North America, Inc. Porsche recommends seat belt usage and observance of all traffic laws at all times.

Porsche recommends Mobil 1™

Be exactly where you want to be, no matter where you're going.

Experience the 2016 Cayenne at Porsche of Southampton.

$659 / Month 36 Mths
$4,649 due at signing
Excludes tax, title, and license fees.
No security deposit required.

Porsche of Southampton
705 County Road 39A
631.283.0888
porscheofsouthampton.com

PORSCHE

$659 per month, 36-month lease with 10,000 miles per year, $.30 ea. addtl. mile. $2,995 down payment. Prices/Pymts include all costs to consumer. Tax, title & MV fees additional. $4,649 due at signing. Closed-ended lease offered to qualified lessees with approved credit by Porsche Financial Services. Stk# P5676. Offer expires June 30, 2016. Go to PorscheofSouthampton.com for details. Vehicle shown is for illustration purposes only.

SOUTHAMPTON'S

MIDNIGHT MADNESS SALE

20% to 50% OFF*

SATURDAY
June 25th Only!

ONLY THE BEST TREADMILLS • ELLIPTICALS • HOME GYMS • FREE WEIGHTS • ACCESORIES AND MORE

www.gymsource.com/midnight • 800.GYM.SOURCE

SOUTHAMPTON	NEW YORK CITY	WOODBURY	MANHASSET
23 Windmill Ln.	40 E. 52nd St.	7969 Jericho Tpke.	1209 Northern Blvd.
(631) 287-1223	(212) 688-4222	(516) 496-7444	(516) 869-1800

gym source®

*Extended hours for Midnight Madness include only our Southampton location. Savings off MSRP. Does not include NuBells or commercial strength equipment. May not be combined with any other offer. Offers subject to change. In-stock residential items only. Offer expires June 26, 2016.

NEW YORK'S #1 MATTRESS RETAILER

SLEEPY'S®

The Only Mattress Professionals®

ONE DAY SALE

SATURDAY

10AM TO 9PM | SHOP FRIDAY PREVIEW DAY

70% OFF

ORTHO-posture®

TWIN, FULL or QUEEN
5" Foam Firm

$199.99 SET LIST $699

50% OFF

SIMMONS™

TWIN, FULL or QUEEN
Firm

$399.99 SET LIST $799

50% OFF

Sealy Posturepedic®

TWIN, FULL or QUEEN
Cushion Firm

$599.99 SET LIST $1,199

SAVE UP TO $500

Titan VANGUARD
Adjustable Base
TWIN, FULL or QUEEN

$799.99

Other sizes available at similar savings.

Maximum savings reflects King size base.

Selection Matters
One mattress doesn't fit all. We have options to fit every body.

Comfort Matters
Get up to 365 nights to sleep on it. See store for details.

Price Matters
Only Sleepy's beats anyone's price by 20% guaranteed or it's free!†

†We will match the price on Beautyrest Legend, Ultimate, Phenom, Stearns & Foster, GS Stearns, Serta I-series, I-comfort, Tempur-Pedic, Sealy Posturepedic Hybrid & ZuZu. Applies to same or comparable mattress prior to delivery. Must present competitor's current ad or invoice. Excludes super value, mattress values, special purchases, closeouts, exchanges, floor samples, warranties, discontinued & one-of-a-kind merchandise, Internet models & telephone sales. All models available for purchase may not be on display. Photos are for illustration purposes only. Not responsible for typographical errors. Previous sales do not apply.

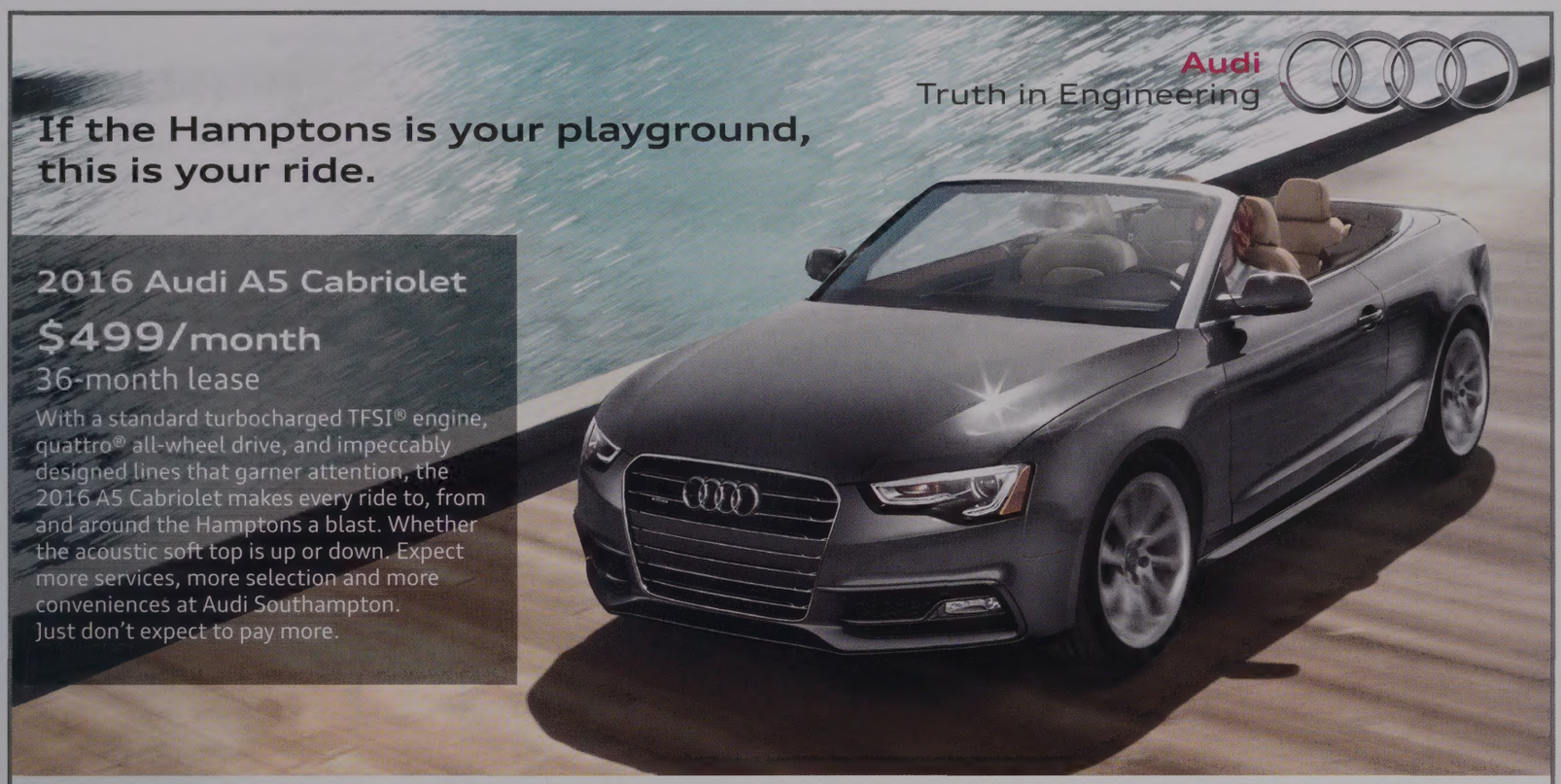

Audi Southampton
705 County Road 39A ▸ Southampton, NY 11968
▸ 631.283.0888 ▸ **southamptonaudi.com**

Based on MSRP of $49,325 (including destination charges) for a 2016 Audi A5 Cabriolet 2.0T quattro Premium with automatic transmission and heated front seats, excluding title, tax, license, registration, options and dealer fees. $0 security deposit $3,293 due at signing. Includes acquisition fee of $795. Monthly payments total $17,982. At lease end, lessee responsible for $0.25/mile over 30,000 miles and excessive wear and tear. Closed-end lease offered to highly qualified lessees on approved credit by Audi Financial Services through participating dealers. Supplies limited. Offer ends June 30, 2016. "Audi," "quattro," "Truth in Engineering," all model names and the four rings logo are registered trademarks of AUDI AG. ©2016 Audi of America, Inc.

FRESH. AIR.

Breathe in deep and experience the new MINI Convertible. It's our most high-end, highest performing convertible yet, and you can test drive it at MINI of Southampton, where you'll always find great service, great selection, and great value.

MAXIMIZE EVERY MOMENT IN THE NEW MINI CONVERTIBLE!

MINI

MINI OF SOUTHAMPTON

35 Montauk Highway
Southampton, NY 11968
(631) 283.0888
SOUTHAMPTONMINI.COM

LEASE FOR $279/MONTH

Lease a new 2016 MINI Cooper Convertible with 3-year/36,000-mile Boot to Bonnet No Cost Maintenance and 4-year MINI Roadside Assistance for $279/month for 36 months. $2,749 cash due at signing. $500 Customer Cash available. $525 Dealer Contribution available.

Lease financing available on new 2016 MINI Cooper Convertible models, from MINI Financial Services. Lease payments of $279 per month for 36 months based on MSRP of $28,050 Includes automatic transmission and destination & handling fee of $850. $2,749 cash due at signing is based on $1,545 down payment, $279 first month payment, $925 acquisition fee, and $0 security deposit (not all customers will qualify for security deposit waiver). Tax, title, license, registration and dealer fees are additional. Lease financing is subject to credit approval. Lessee responsible for insurance, excess wear and tear as defined in the lease contract, $.25/mile over 30,000 miles per lease term and a disposition fee of $350 at lease end. Purchase option at lease end (excluding tax) is $17,391. Offer valid through 06/30/16. Offer may be combined with other offers unless otherwise stated. Visit your authorized MINI dealer for important details. All 2016 MINI Passenger Cars come standard with Boot to Bonnet No Cost Maintenance standard for 3 years or 36,000 miles, whichever comes first and begins on the original in-service date, and includes 4 years of MINI Roadside Assistance. Image for illustration purposes only. © 2016 MINI USA, a division of BMW of North America, LLC. The MINI name, model names and logo are registered trademarks.

Make Home Your Favorite Destination

Rooftop Pool, Spa & Terrace

Glenwood's Newest Luxury Rental

175 West 60th Street
212.581.6060
EncoreApartments.NYC

Spectacular Views. Luxurious Amenities. Signature White Glove Service.

NOW OPEN • Studios from $3620 • 1 BR from $4750 • 2 BR from $7300 Net Effective Rents • No Fee

THE
encore
GLENWOOD

All the units include features for persons with disabilities required by FHA.

Proud Member REBNY REAL ESTATE BOARD OF NEW YORK
Equal Housing Opportunity

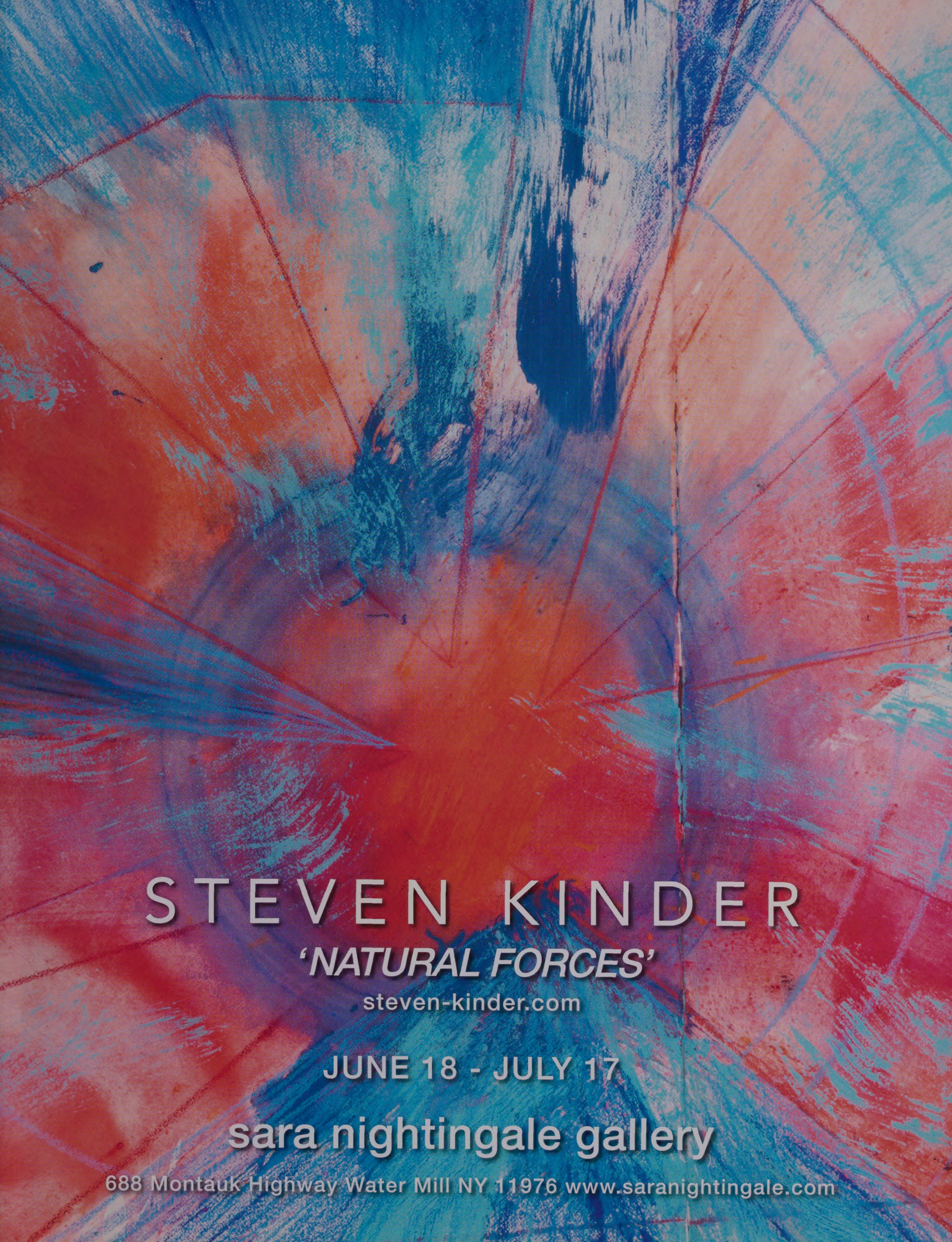
STEVEN KINDER
'NATURAL FORCES'
steven-kinder.com
JUNE 18 - JULY 17
sara nightingale gallery
688 Montauk Highway Water Mill NY 11976 www.saranightingale.com

4th of JULY SPECIAL OFFER

Reserve 3 Days, Get 4th Day FREE

Offer expires July 5, 2016. For full details, call Cloud 9 Exotics at the number below and mention 4th of July Special when booking car rental. Cannot be combined with any other advertised specials. Limit one rental per customer.

ASTON MARTIN · Audi · JAGUAR · LAMBORGHINI · Mercedes-Benz · MASERATI · Ferrari · PORSCHE · GT-R

WHAT BETTER WAY TO CELEBRATE A BIRTHDAY OR ANNIVERSARY THEN BY RENTING A DREAM CAR!

CLOUD 9 EXOTICS

Exotic Car Experiences and Car Rentals

Cloud 9 Exotics specializes in luxury and exotic car rentals, memberships and group/corporate events. Enjoy the opportunity to drive in the world's most iconic automobiles: Ferrari, Aston Martin, Mclaren, Lamborghini, Porsche, Audi, Bentley, Mercedes, Corvette, Jaguar and more! We offer white glove delivery of any of our vehicles to anywhere of your choosing. (Daily, Weekly, Weekend, Three-day & Monthly Rentals Available).

Dan's Paper's readers receive the special of the week

800-673-9900 | info@c9e.com

cloud9exotics.com

MANHATTAN BROOKLYN QUEENS LONGISLAND THEHAMPTONS THENORTHFORK RIVERDALE WESTCHESTER/PUTNAM GREENWICH ASPEN LOSANGELES FLORIDA

OPEN HOUSE SAT. 6/18 | 12-2PM
1 Brittany Lane, Westhampton
July: $10,000; June/July: $17,000
Wonderful End-Unit Patio Villas Condo. Living room with fireplace, family room, dining area, wet bar and powder room. 2 bedrooms en suite. Deck, pool and beach rights. Web# H70932
Richard Sheehan C: 631.294.6572

OPEN HOUSE SAT. 6/18 & SUN. 6/19 | 2-3:30PM | 2 Trynz Lane, Hampton Bays | $899,000 Renovated 2-story home seconds from bay. 6 bedrooms, 2 baths, renovated kitchen. Inground pool. Deeded beach access. Web# H19403 **Constance Porto C: 917.731.4317 | Anne Marie Francavilla C: 516.509.1609**

OPEN HOUSE SAT. 6/18 | 12-2PM
3 Wireless Way, Southampton
$1,949,000 | This sun-filled property features 3 living rooms, 2 fireplaces, gourmet kitchen. Master bedroom suite, plus 3 bedrooms all with en suite baths, formal dining room. Gunite pool. Web# H22585
Jon Holderer C: 917.848.7624

OPEN HOUSE BY APPOINTMENT
Wainscott South | $5,950,000
A 4,500 sf residence on .82 of an acre. 5 bedrooms, Den, Outdoor Lounge, Ozone Infra red filtered Gunite pool, Garage, Sonos Sound system, detached 730 sf Studio, full basements. Web# H45670 **Lori Barbaria C: 516.702.5649 lbarbaria@elliman.com**

OPEN HOUSE SUN. 6/19 | 11AM-12:30PM | 18 Further Court, Amagansett | $11,500,000
This superior crafted and designed home displays timeless "cottage style" living. Beautiful landscape surround the heated 50 ft Gunite pool and spa.
Lori MacGarva C: 516.242.9633

PRESTIGIOUS BELL ESTATE
Amagansett | $1,835,000 | This cedar shingled home was built by Jeffrey Colle with pool area and room for tennis. The living room features cathedral ceiling with large windows and brick fireplace. Web# H22026
Bonny Aarons C: 516.383.0333
Janette Goodstein C: 516.380.7341

SAG HARBOR VILLAGE
Sag Harbor | $2,495,000 | This is a rare gem located directly in the village. On one of the most desirable streets, the property has a main house with a separate legal studio cottage. Room for a pool and expansion of the main house. Web# H52474
Robert Evjen C: 516.885.3038

VILLAGE TRADITIONAL
Southampton | $2,999,000
Pristine, 3,500 sf home features 5 bedrooms, 4 full baths, high quality mill, gourmet kitchen, spacious great room, plus Heated Gunite pool, surrounded by mature landscaping for total privacy. Web# H29063
Cynthia Beck C: 917.951.8642

FOREVER VIEWS
Bridgehampton | $3,200,000
1-acre property surrounded by farmland (agriculture reserve), with distant ocean views. Close to Bridgehampton and Sag Harbor villages. Web# H15562
Lynda Ireland C: 516.909.3311
Sviatlana Karnei C: 917.843.6277

PRIME LOCATION WATER MILL
$3,999,000 | Overlooking 100 acre reserve, a 1.2 acre flag lot, 5 bedrooms, home with 3 master suites. Salt Water Heated pool, garage, Updated kitchen with new appliances. Central Air, Prime Location. Exclusive. Web# H54365 **Lori Barbaria C: 516.702.5649 lbarbaria@elliman.com**

BAYFRONT PARADISE
Hampton Bays | $1,285,000 | In a secluded bayfront community, paradise awaits. Open floor plan with wall of windows, spacious deck, .78 ft of bulkhead, and unobstructed views of the Peconic, all the way to the North Fork. Web# H34321
Todd Bourgard C: 631.875.9667

BEAUTIFULLY RENOVATED HOME
Southampton | $1,350,000
3 bedrooms, 3 brand new baths/ new ebony finished wood flooring/ high hats/dual gas fireplace/new kitchen/granite/SS appliances/ heated pool/outdoor shower. Web# H43569
Diana Donadoni C: 631.513.6098

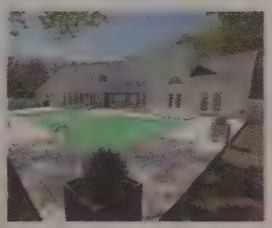

RENOVATED COMPOUND
East Quogue | $1,475,000
Enjoy this newly renovated compound offering 5 bedrooms, 4.5 baths, heated Gunite pool and tennis court. Web# H29944
Tahir Baig O: 631.204.2777
Theresa Thompson O: 631.204.2734

GRACIOUS LIVING
East Hampton | $1,645,000
Newly renovated on 2.5 acres of endless lawn, surrounded by quiet woodland privacy. Large double ceiling entrance way welcomes you into this well-appointed, ready to move in home. Web# H37127
Jake Lear C: 631.599.0162

BRIDGEHAMPTON COMPOUND
$1,795,000 | A 1940's stucco cottage, with a 2,000 sf Barn/ Studio.4 bedrooms, central air, and chefs kitchen. Plus a 2 room garage. Heated Gunite pool, .68 of an acre. Close to village and ocean. Exclusive. Web# H53824 **Lori Barbaria C: 516.702.5649 lbarbaria@elliman.com**

PRETTY SETTING
Hampton Bays | $375,000
Two bedrooms, nice size den, an eat-in kitchen with stainless steel appliances, hardwood floors, basement and deck. Close to sandy bay beach. Web# H52280
Priscilla Kallio C: 516.658.4770

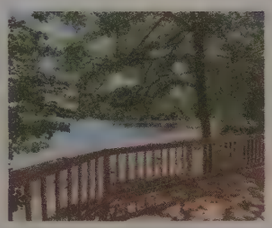

WATERFRONT JEWEL
Southampton | $869,000
Situated on over 60 ft of waterfront on Little Fresh Pond, this 2-story home offers 3 bedrooms, 2.5 baths, large kitchen, dining room and living room with water views. Room for dock. Web# H22467
Brenda Giufurta O: 631.204.2770

BUILD YOUR DREAM HOUSE
Sag Harbor | $1,025,000 | Fantastic opportunity to own a 1.8-acre lot with distant water views in the Sag Harbor area . Room to build a substantial house and pool. Board of Health permit in place. Web# H03178
Gioia DiPaolo C: 631.903.2937
Sally Gillies C: 631.871.6850

JUST LIKE NEW
East Hampton | $1,150,000 | On .52 of an acre offers serene outdoor living. In the coveted enclave of Clear Water Beach Association with community center and marina. Heated pool. Web# H37094
Kerrie Jurkiewicz C: 631.804.4620
Pamela Burke C: 516.769.1756

HAMPTONS CONTEMPORARY
East Quogue | $1,200,000
Approximately 3,300 sf. New kitchen. 6 bedrooms, 4.5 baths. Pool, tennis, garage, and finished basement. Web# H54910
Adriana Jurcev C: 917.678.6543

For a complete list of properties, visit **elliman.com**

KNOWN GLOBALLY. LOVED LOCALLY.

Douglas Elliman EST 1911 REAL ESTATE

48204

ENDLESS SUMMER

Gorgeous Bridgehampton homes in a range of styles

BARN
&
VINE
Bridgehampton

[illegible]

[illegible] luxury residence to complete with up to 7 bedrooms
landscaped gardens, [illegible] and concierge services. From $[illegible]

Model Homes at [illegible] Open [illegible] and by appointment.
Tours: Sound [illegible] and Tues/Thurs [illegible]

(631) 537-VINE (8463)

Douglas Elliman

BarnAndVineHomes.com

continental pinewood

SUMMER IN THE HAMPTONS

6-BEDROOM BRIGHT BEACH HOME | Westhampton | NEW PRICE: $1,595,000
This inviting 6-bedroom, 4-bath contemporary/modern marvel features an open floor plan. The spacious kitchen, living room and dining area surround a stone fireplace with double-height ceilings and wall-to-wall windows overlooking the beautiful grounds. Enjoy views from the master suite, where you can see the unbelievable rose and vegetable garden, plus a man-made pond and 75 ft stream. NEST heating and air conditioning with 4 zones, full basement and a garage. Web# H43561

SCENIC RETREAT BY THE BEACH | Remsenburg | $1,625,000
Fabulous 5-bedroom 4.5-bath home tucked away on over an acre in the Hamlet of Remsenburg. Endless entertaining spaces throughout include a gourmet, light-filled kitchen, dining area with adjacent screened-in porch/sun room, plus a lavish living room with white brick fireplace. The master suite with deck to view the creek and pool which is all surrounded by multiple decking to be enjoyed all over. 4 additional guest bedrooms with sliding doors opening to enjoy this timeless setting. Web# H15198

LAUREN SPIEGEL
Lic. R.E. Salesperson
O: 631.898.2205
C: 631.433.7831
lauren.spiegel@elliman.com

KNOWN GLOBALLY LOVED LOCALLY.

Douglas Elliman EST. 1911 REAL ESTATE

THE MECOX AT BARN & VINE
Bridgehampton | $3,295,000 | Just completed. Clean lines, vaulted ceilings and rustic sophistication define today's Mecox Barn. Expansive 6,500 sf on all 3 levels, professional kitchen, large entertaining space and finished lower level. Professionally landscaped. Web# H41133

DESIGNER SHOWCASE
Southampton | $2,990,000 | Designed by the famous Francis Fleetwood, this 3,700+ sf, 4-bedroom, 3-bath home on 1.2 acres has 20 ft ceilings and an open flow layout. Limestone surrounds the Gunite pool. Sits atop a hill on 1.2 acres in an extremely quiet, secluded location. Web# H20901

ALMOST NEW IN THE VILLAGE
Southampton | $1,795,000 | Redone, 4-bedroom, 2-bath house. The great room consists of living dining area that leads into a kitchen with marble counters. First floor also has 2 bedrooms and marble bath. Upstairs there is a loft area, 2 bedrooms and a bath. Legal 1-bedroom cottage and room for pool. Web# H24630

SOUTHAMPTON VILLAGE
Southampton | $1,265,000 | Charming 4-bedroom traditional cottage located in the sought-after Meadowgrass Section. Close to main streets and village ocean beaches. Professionally landscaped with heated pool and community tennis. Great rental history. Updated baths, plus a bright open layout feel. Web# H48561

ENDLESS POSSIBILITIES
Water Mill | $925,000 | This 3-bedroom, 2-bath cottage is situated on almost ¾ of an acre in Water Mill north. Surrounded by farm fields and horse farms. Open floor plan with updated kitchen and vaulted ceilings. Room for expansion and a pool. Web# H44005

BEST DEAL IN SAG HARBOR
Sag Harbor | $849,000 | Custom built Contemporary featuring 4 bedrooms and 2.5 baths. Double-height living and dining room flooded with sunlight. House has a fireplace, radiant heat flooring throughout, inground pool with saltwater feature. Close to bay beaches and town. Web# H41821

AARON CURTI
Lic. R.E. Salesperson
O: 631.204.2744
C: 516.903.8406
aaron.curti@elliman.com

LAKEFRONT PRIVACY ON 3.5 ACRES
Quogue | $4,695,000 | If you're looking for a relaxing retreat in the Hamptons, this elegant home on 3.5 lakefront acres hits the spot. This 8,000 sf home features 7 bedrooms, 8 full baths and 2 half baths. Freeform pool with waterfall and tennis. The price includes a single and separate 1.7-acre parcel for extra privacy, or to build a home to complete the compound. Web# H30305

ONE-OF-A-KIND ON THE SOUND
Mattituck | $6,995,888 | On the North Fork of Long Island in wine country, this stone and granite Castle is perched on top of a hill with breathtaking views of the sound and beyond. On 3+acres of sound front with 150 ft of private beach. Elegant entryway, living room, gourmet eat-in kitchen. 6 lavish bedrooms, 7.5 baths and 4 fireplaces. Room for a pool and tennis. Web# 2847137

NEW CONSTRUCTION WITH BAY VIEWS
Water Mill | $4,995,000 | This 8,500 sf Gambrel on almost 5 acres offers 8 bedrooms, professional kitchen, screened-in porch, 4 fireplaces, finished walk-out lower level, pool, pool house and tennis court. Breathtaking views, and sunsets. Close to town and beaches. Web# H37544

THE GEORGICA AT BARN & VINE
Bridgehampton | $2,995,000 | Living space consisting of over 5,000 sf, 6 bedrooms, 5.5 baths and quality craftsmanship and finishes expected by Hampton's Buyers. Fantastic open floor plan, chefs kitchen, expansive great room and heated Gunite pool. Professionally landscaped. Web# H53315

KNOWN GLOBALLY. LOVED LOCALLY.

Douglas Elliman REAL ESTATE

51322

ABSOLUTE CLEAN

Professional Exterior Restoration

OUR GOAL AT ABSOLUTE CLEAN IS TOP-QUALITY WORKMANSHIP
CEDAR SHAKE CLEANING SPECIALIST - SOFT WASH SYSTEM - NO DAMAGE!

Everyone loves the Hampton gray look.

"At some point your house turns to black & green.
Don't lie to yourself, don't lie to your cedar, keep it ABSOLUTE CLEAN."

CEDAR SHAKE CLEANING

Once its cleaned we can stain & seal. Paint the trim too.

VINYL SIDING AND STUCCO WASHING

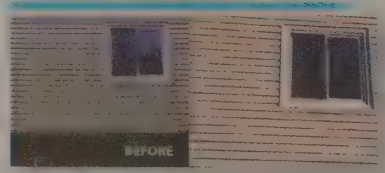

PAVERS - SEALING & SANDING JOINTS

DECK RESTORATION

TEAK FURNITURE

WINDOW CLEANING

ASPHALT ROOF, SOFT WASH

CEDAR SHAKE ROOF CLEANING

GUTTER CLEANING AND MAINTENANCE

51671

631-722-WASH
9274
Visit us at www.AbsoluteCleanInc.com

$100 OFF

HOME INSURANCE

UP TO 40-50% Savings!

Compare to AIG, Chartis, CHUBB, Fireman's Fund, ACE & PURE!

Waterfront Homes O.K. • Insuring all 50 States

Auto • Art • Jewelry • Umbrella • Watercraft

Kevin Lang • President

LANG INSURANCE

Don't wait for renewal, call now!

866-964-4434 / langins.com

Please review the TESTIMONIALS on our website.

Best of the Bay Dan's 2015 PLATINUM

sizzle. sip. repeat.

Dan's TASTE OF SUMMER presented by FARRELL WEEKEND JULY 22-23

Hosted by Adam Richman, Travel Channel host, author, food & travel explorer

Dan's GRILLHAMPTON

FRIDAY, JULY 22, 2016

Fairview Farm at Mecox

19 Horsemill Lane, Bridgehampton

New Waterfront Location!

VIP Access Begins at 7 p.m.
General Admission 8 p.m. — 10:30 p.m.

It's Hamptons vs. NYC as GrillHampton pits *East End chefs against Manhattan chefs* in a one-of-a-kind cooking competition and tasting event. Enjoy the *great grilled fare,* beer and specialty cocktails—along with live music by *New Life Crisis* —then be part of the action as you *cast your vote* for the finest food of the night.

TEAM NYC VS. TEAM HAMPTONS

WHO WILL WIN?

ADMIR ALIBASIC, BEN & JACK'S STEAKHOUSE
JOE ISIDORI, BLACK TAP CRAFT BURGERS & BEER
DAVID BOZKAYA, CAMPAGNA
CHARLES GRUND, HILL COUNTRY BBQ MARKET
MARK ROSATI, SHAKE SHACK
JUSTIN BAZDARICH, SPEEDY ROMEO
BEN ZWICKER, T BAR STEAK & LOUNGE
APRIL BLOOMFIELD, JOCELYN GUEST & ERIKA NAKAMURA, APRIL BLOOMFIELD,. AND JOCELYN GUEST, WHITE GOLD
CHRIS CARIELLO, 1 NORTH STEAKHOUSE
JASON KALLERT, THE BEACH CLUB AT GURNEY'S MONTAUK
SCOTT LEVENTHAL, FIRST & SOUTH
JON WARNOCK, GREY LADY MONTAUK
GEORGE GOUNELAS, OLD STOVE PUB
DAVID HERSH, RUMBA INSPIRED ISLAND CUISINE & RUM BAR
ARTHUR WOLF, SMOKIN' WOLF BBQ
DREW HIATT, TOPPING ROSE HOUSE

Coffee bar by Hampton Coffee Company
Desserts from Events by Peter Ambrose & The Ice Cream Patch, Jennifer DiVello

A portion of ticket proceeds goes to benefit

2016 GRILLHAMPTON OFFICIALLY TABULATED BY GRASSI & CO. ACCOUNTANTS AND SUCCESS CONSULTANTS

49437

MUST BE 21 TO ATTEND

Platinum Sponsors: FARRELL BUILDING COMPANY, Audi Southampton, Nest Seekers International, Pat LaFrieda Meat Purveyors

Gold Sponsors: Woodford Reserve, TOKYO, Corona Extra, Blue Moon

Silver Sponsors: Tito's Handmade Vodka, Rum Diplomatico, GroundLink, East End Tick & Mosquito Control, Hampton Watercraft & Marine

Bronze Sponsors: hotel INDIGO East End, Peconic Bay Medical Center Northwell Health, Polar, Colavita, Diamond Crystal, Drover's Tap, bar 5, Hendrick's Gin, Hampton Coffee, Barrilito Ginger Beer, Sailor Jerry Spiced Rum, milagro Tequila, Aperol

taste. toast. repeat.

Food is life, and life is better on the East End.

#TasteofTwoForks

Dan's

TASTE OF TWO FORKS

presented by:
FARRELL
BUILDING COMPANY

Hosted by Iron Chef Alex Guarnaschelli,
Judge on Food Network's *Chopped*, chef/owner of Butter restaurant, cookbook author of "Old-School Comfort Food" and host of live comedy show *Busting My Chops.*

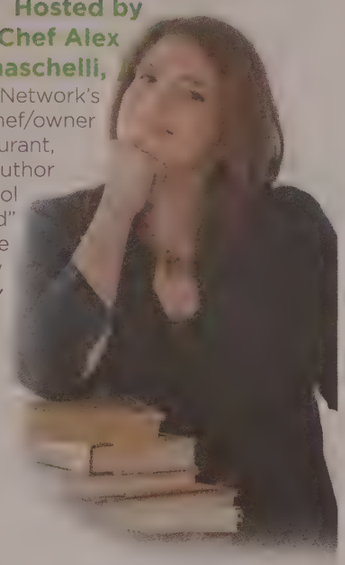

SATURDAY, JULY 23, 2016

Fairview Farm at Mecox
19 Horsemill Lane, Bridgehampton

New Waterfront Location!

VIP Access Begins at 6:30 p.m.
General Admission 7:30 p.m. — 10 p.m.

VIP Experience includes early admission, VIP gift bag, exclusive access to VIP lounge and other treats!

THE RESTAURANTS & PURVEYORS » 668 The Gigshack Gray GARDELL GROSS | 75 Main Mark MILITELLO | Amagansett Sea Salt Co. | Arbor Pierre SUDRE | Bay Kitchen Bar Eric MILLER | Bistro 72 James JUNK | Buoy One David GIRARD | Coast Kitchen at Montauk Yacht Club Paul O'SHEA | Dopo La Spiaggia Maurizio MARFOGLIA | East by Northeast Jeremy BLUTSTEIN | Estia's Colin AMBROSE | Hampton Coffee Company Dwight AMADA, Roastmaster | Harbor Market & Kitchen Paul DEL FAVERO | little red Robert ABRAMS | Lynn's Hula Hut Lynn CALVO | Manna Restaurant Marco BARRILA | Mercado Marcel LINK | Moby's | Momi Ramen | Navy Beach Randy SANTOS | North Sea Tavern & Raw Bar | Redbar Brasserie Todd JACOBS | Saaz | Sarabeth's Sarabeth LEVINE | Scarpetta Beach at Gurney's Montauk Jason KALLERT | Schiavoni's Market Michael MOSOLINO | Service Station Matthew CHAPPELE | Shucker's Lobster & Clam Bar John HEANEY | Smokin' Wolf Arthur WOLF | Soundview Restaurant Nancy SANTIAGO | Southampton Social Club Scott KAMPF | The Greenwich Carmine DI GIOVANNI | The Inn Spot Cheffe COLETTE | The Living Room at The Maidstone David ARMONE | The North Fork Table & Inn Stephan BOGARDUS | The Restaurant at Baron's Cove Matty BOUDREAU | Topping Rose House Cristina LA BARBARA-TOVAR | Union Cantina | Westlake Fish House Larry KOLAR **THE WINERIES** » BEDELL CELLARS | BRIDGE LANE WINE | MACARI VINEYARDS & WINERY | MATTEBELLA VINEYARDS | ONE WOMAN WINES & VINEYARDS | PALMER VINEYARDS | PELLEGRINI VINEYARDS | RAPHAEL

A portion of ticket proceeds goes to benef t

Get Tickets Now at
DansTasteofSummer.com
MUST BE 21 TO ATTEND.

49438

Presenting Sponsor: FARRELL BUILDING COMPANY

Platinum Sponsors: PORSCHE, Nest Seekers International

Gold Sponsors: Woodford Reserve, &TOKYO, Corona Extra, Blue Moon

Silver Sponsors: Rum Diplomatico, Tito's, Handmade Vodka, East End, Tick & Mosquito Control, Hampton Watercraft & Marine, Peapod, Stop&Shop, GroundLink.

Bronze Sponsors: hotel INDIGO, Peconic Bay Medical Center, Diamond Crystal, POLAR, Colavita, HENDRICK'S GIN, bai 5, Hampton Coffee, Ginger Beer, Sons of Kerry Spiced Rum, milagro, Aperol

beach. bite. repeat.

Food is life, and life is better on the East End

#ClambakeMTK

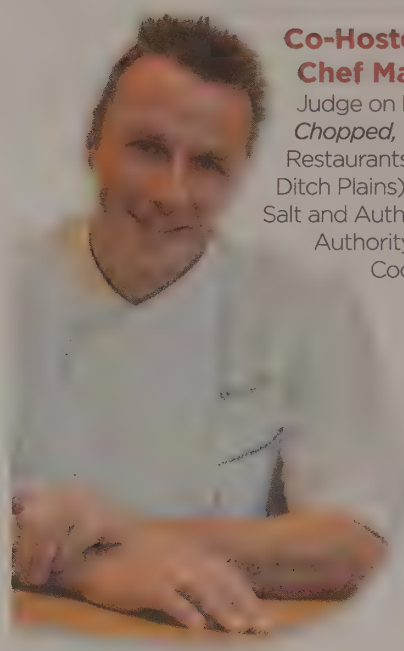

Co-Hosted by Chef Marc Murphy, Judge on Food Network's *Chopped,* Benchmarc Restaurants (Landmarc + Ditch Plains), Kingside, Grey Salt and Author of "Season with Authority: Confident Home Cooking."

Co-Hosted by Eden Grinshpan, television personality and cook best known for her Cooking Channel shows *Eden Eats* and *Log On and Eat with Eden Grinshpan*, a traveling show across the United States.

Dan's CLAMBAKE*MTK at Gurney's Montauk

SATURDAY, JULY 30, 2016

GURNEY'S MONTAUK
RESORT & SEAWATER SPA
290 Old Montauk Highway, Montauk

General Admission 7:30 p.m. — 10 p.m.
VIP After Party 10 p.m. — 12 a.m.

Meet us in Montauk for the ultimate seaside soiree: ***ClambakeMTK,*** the ***oceanfront food and drink fest*** at the legendary Gurney's Seawater Resort & Spa. Guests will sink their teeth into surf and turf from ***top restaurants from Montauk to Manhattan.*** Celebrate the beach life, the coastal cuisine and everything that makes Montauk the ***hottest seaside destination*** on the East Coast at the inaugural ***ClambakeMTK.***

THE RESTAURANTS 668 The Gig Shack Gray GARDELL-GROSS | American Cut Daniel EARDLEY | The Beach Club at Gurney's Montauk Jason KALLERT | Duryea's Lobster Deck & Seafood Market Pierre SUDRE | Events by Peter Ambrose Peter AMBROSE | Gosman's Restaurant David PIACENTE | Hampton Coffee Company Dwight AMADA, Roastmaster | The Lobster Roll aka LUNCH Andrea ANTHONY | Lugo Cucina Italiana Anthony RUSSO | Lynn's Hula Hut Lynn CALVO | Muse at The End Matthew GUIFFRIDA | Ruschmeyer's Savannah JORDAN | Scarpetta Beach Jorge ESPINOZA & Jon OH | Seamore's Michael CHERNOW | Smokin' Wolf BBQ & More! Arthur WOLF | Westlake Fish House Larry KOLAR

49439

MUST BE 21 TO ATTEND.

Platinum Sponsors: PORSCHE, Nest Seekers International

Silver Sponsors: GroundLink, Corona Extra, Blue Moon

Bronze Sponsors: Aperol, bai 5, East End Tick & Mosquito Control, Hendrick's Gin, Skyy Vodka, Milagro Tequila, Flor de Caña, Natalie's, Hampton Coffee

red. white. repeat.

Food is life, and life is better on the East End.

#HarvestEastEnd

Dan's HARVEST EAST END WINE & FOOD CLASSIC

Hosted by Iron Chef Geoffrey Zakarian of Food Network's *Chopped*, *The Kitchen*, *Top 5* and his newest primetime hit, *Cooks vs Cons*, author of celebrated cookbook "My Perfect Pantry," and Chef/Owner of The Lambs Club, The National in NYC, The National in Greenwich, CT, The Water Club at Borgata in Atlantic City and the soon to open Georgie and The Garden Bar at Montage Beverly Hills.

SATURDAY, AUGUST 20, 2016

McCall Vineyard and Ranch

22600 Main Road, Cutchogue

VIP Access Begins at 6:30 p.m.

General Admission 7:30 p.m. to 10 p.m.

(*Harvest East End* is the largest celebration of *East End wines* paired with the dishes of top regional chefs and the foodcraft of local purveyors at the picturesque *McCall Vineyard and Ranch* on the North Fork.)

THE WINERIES » Anthony Nappa Wines Anthony NAPPA | Bedell Cellars Richard OLSEN-HARBICH | Brooklyn Oenology Alie SHAPER | Clovis Point Vineyard John LEO | Coffee Pot Cellars Adam SUPRENANT | Diliberto Winery Salvatore DILIBERTO | Harbes Vineyard Erik BILKA | Lieb Cellars Russell HEARN | Long Island Merlot Alliance | Macari Vineyards Kelly KOCH | Martha Clara Vineyards Juan MICIELI-MARTINEZ | McCall Vineyard & Ranch Gilles MARTIN | Onabay Vineyards John LEO | One Woman Wines & Vineyard Claudia PURITA | Osprey's Dominion Vineyards Adam SUPRENANT | Palmer Vineyards Miguel MARTIN | Pellegrini Vineyards Zander HARGRAVE | Raphael Vineyard & Winery Anthony NAPPA | Reilly Cellars | Sannino Bella Vita Vineyard Anthony SANNINO | Scarola Vineyards Roman ROTH | Sherwood House Vineyards Gilles MARTIN | Sparkling Pointe Vineyards & Winery Gilles MARTIN | Suhru Wines Russell HEARN | Wölffer Estate Vineyard Roman ROTH **THE RESTAURANTS** » A Taste of the North Fork Jeri WOODHOUSE | Backyard Brine Randy & Cori KOPKE | Bistro 72 James JUNK | Caci North Fork Marco PELLEGRINI | First & South Scott LEVENTHAL | GRANA Trattoria Antica David PLATH | Hampton Coffee Company Dwight AMADA, Roastmaster | International Hospitality Ron DUPRAT | Lombardi's Love Lane Market Lauren LOMBARDI | Mirabelle Restaurant and Sandbar Restaurant Guy REUGE | North Fork Chocolate Company Steven AMARAL | Penn Hongthong | SCGP Café Paolo FONTANA | Spiro's Lounge & Restaurant Spiro KARACHOPAN | The Ram's Head Inn Joe SMITH | Touch of Venice Brian PENNACCHIA | Vines & Branches Rita WINKLER

A portion of proceeds benefits Long Island Farm Bureau and HRHCare.

Dan's TASTE OF SUMMER #DansTOS

#LICharacter

Get Tickets Now at DansTasteofSummer.com

MUST BE 21 TO ATTEND

Gold Sponsors: BNB Bank, hotel INDIGO EAST END, Woodford Reserve

Silver Sponsors: GroundLink, Corona Extra, Blue Moon

Bronze Sponsors: Tito's Handmade Vodka, East End, Tick & Mosquito Control, Appleton Estate, Peconic Bay Medical Center Northwell Health, Diamond Crystal, Milagro Tequila, Bulldog London Dry Gin, Hampton Coffee, bai5

DONE RIGHT
CONSTRUCTION GROUP.COM

SUMMER SAVINGS AT DONE RIGHT

CALL 24/7

ROOFING
ALL TYPES OF ROOFING SERVICE
NEW INSTALLATIONS & REPAIRS
FLAT & SHINGLE ROOFS + CEDAR SHAKE

CHIMNEY
NEW INSTALLATIONS, INSPECTED, CLEANED, REPAIRS, CAPS, LINERS, DAMPERS, FLASHING, MASONRY

SIDING
ALL TYPES OF SIDING (CEDAR SHAKE)
NEW INSTALLATIONS & REPAIRS

GUTTERS
NEW INSTALLATIONS CLEANED & REPAIRED

MASONRY & DECKING
NEW INSTALLATIONS & REPAIRS

BBB

$1000 OFF
Any Roofing Or Siding Job
10 square or more
Cannot be combined with any other offers.

25% OFF
Any Roofing, Siding, Chimney or Gutter Job
Cannot be combined with any other offers.

$100 OFF
Any Masonry Job Over $500
Cannot be combined with any other offers.

Dan's 2015

3 Generations of Experience • Family Owned & Operated
Quality Work & Material at Low Prices *Free Estimates!

CALL 631-723-3500 SUFFOLK

See Our Work At www.DoneRightConstructionGroup.com

Call To Schedule an Appointment

Fully Licensed and Insured

Fully Insured • BBB Acredited Business • A + Rating Lic#'s 36641-H • H183730000

50552

GREENBERG

THE LAST NAME IN COSMETIC SURGERY

He was Voted BEST Cosmetic Surgeon on Long Island,
BEST Botox® Injector, BEST Day Spa and BEST Laser Treatment Center*,
was the WINNER of Dan's Best of the Best,**
he wrote the BOOK, is a TV personality, hosts a RADIO SHOW,
has a ANTI-AGING SKIN CARE LINE AND has been featured on

abc CBS FOX NEWS The New York Times Us INSIDE EDITION

STEPHEN T. GREENBERG, M.D.

COSMETIC PLASTIC SURGERY

CALL FOR YOUR COMPLIMENTARY CONSULTATION TODAY

Woodbury 516.364.4200 | Southampton 631.287.4999 | Manhattan 212.319.4999

www.GreenbergCosmeticSurgery.com

*LONG ISLAND PRESS, 2014, **DAN'S PAPERS, 20[illegible]4

48957

Luxury Louvered Patio & Pergola Covers

Parties You Can Plan, The Weather You Cannot.

Keep the party going with our Louvered Patio Covers. Fully adjustable aluminum louvers rotate 130 degrees to shelter you from the sun, wind or rain. Ideal for pergolas, outdoor kitchens, or poolside comfort. Motorized with solar operation.

Call us to learn more!

631-218-1440

ShadeAndShutter.com

Solar powered...
Adjustable at the touch of a button

Shade & Shutter Systems Inc.
Weather Protection and Sun Control Solutions

LONG ISLAND SHOWROOM:
393 PULASKI STREET, RIVERHEAD, NY 11901

ALSO IN HYANNIS, MA | BRANFORD, CT

houzz

25 YEARS

51683

CAMPO BROTHERS
CUSTOM HOMES

NEW

OPEN HOUSE
Every Saturday
& Sunday 12-4

PINEWOOD MODEL NOW OPEN FOR VIEWING

4000 sq feet, 6 bedrooms, 4½ baths, wood roof & siding, full 9 ft. basement. Andersen 400 Series windows, 44x20 inground pool & room for tennis court. Southampton Pines, East Quogue $1,495,000

NEW

3200 square feet
6 BR, 4.1/2 BA full
basement & much
more. $995,000

THE JAMESPORT MODEL

2500 square feet
4 BR, 2.1/2 BA full
basement & much
more from $300,000
on your land

ADDITIONAL MODELS OPEN FOR VIEWING
LESS THAN 5 MINUTES FROM LONG ISLAND EXPRESSWAY, EXIT 69

OTHER LOCATIONS AVAILABLE:

EAST QUOGUE · WESTHAMPTON · SOUTHAMPTON · WATER MILL · BRIDGEHAMPTON · EAST HAMPTON

CALL JACK CAMPO @ 631-474-8300
AND VISIT OUR WEBSITE AT WWW.CAMPOBROTHERS.COM

HOME IMPROVEMENT LICENSE #43399-H

Who's Reading Dan's?

Chef Scott Kampf
Executive Chef, Southampton Social Club

Everybody

Follow along as we celebrate you, our readers, in Summer 2016.

Instagram @DansPapers #WhosReadingDans
#HamptonsOriginal #HereAllYear

51000

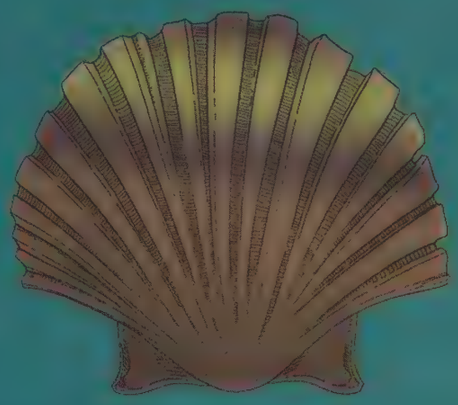

DR. ROBERT J. SICURELLI, JR.

PROSTHODONTIST

SPECIALIST IN COSMETIC AND IMPLANT DENTISTRY

HAMPTON SMILE DENTAL PLLC
157 WICKAPOGUE ROAD
SOUTHAMPTON, NEW YORK
631.287.4300 • EMERGENCY 631.379.2533

HAMPTONSMILE.COM

30% off

all Klaussner Furniture

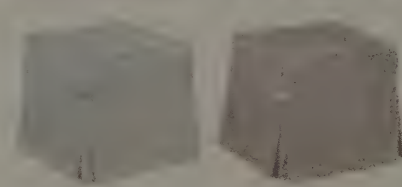

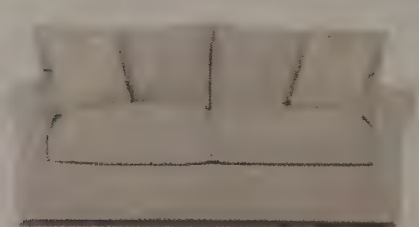

Hildreth's Home Goods

51 Main St,
Southampton, NY 283-2300

109 Pantigo Rd,
East Hampton, NY 329-8800

49035

VIEWS TO TAKE YOUR BREATH AWAY

3 Lincoln Center, Apartment 40E

60 Riverside Drive, Apartment 19C

Please call us for a private appointment or to discuss your other real estate needs.

CORE | THE KENDRICK KORANT TEAM

GERRY KENDRICK
Lic. Associate Real Estate Broker
Lic. as Harry G. Kendrick
646-489-8760
gkendrick@corenyc.com

ARTHUR KORANT
Lic. Real Estate Salesperson
Lic. as Arthur Richard Korant
917-972-8518
akorant@corenyc.com

104 Fifth Avenue • New York, NY 10011 • 212-609-9100 • corenyc.com

51255

Join us for the

EAST END HOSPICE

SUMMER GALA

SAIL INTO SUMMER

SATURDAY, JUNE 25

7-11PM • SANDACRES ESTATE, QUOGUE, NY

EAST END HOSPICE

COCKTAILS • DINNER • DANCING • CASINO GAMING • SILENT AUCTIONS

HONORARY CHAIRPERSONS

PATRICIA AND WESLEY LOWD

17TH ANNUAL DOROTHY P SAVAGE GOOD SAMARITAN AWARD RECIPIENT

US COAST GUARD
EAST END LOCATIONS

MASTER OF CEREMONIES

LUCAS HUNT

Music by The Times Square Orchestra • Dinner by Robbins Wolfe Eventeurs

Martha Clara Vineyards The North Fork of Long Island

The Press News Group

Dan's Papers

Kerrigan Country Realty KCR

RF+P Architects

NSHOA Cancer Center

Farmer's Botanical Organic Gin

Rob's Brands

Michter's Limited Production American Whiskey

Hampton Coffee Company

ZYR Vodka

Hamptons Magazine

Brown Harris Stevens

For more information, to make a donation, or purchase tickets please contact East End Hospice at 631-288-7080 or www.eeh.org

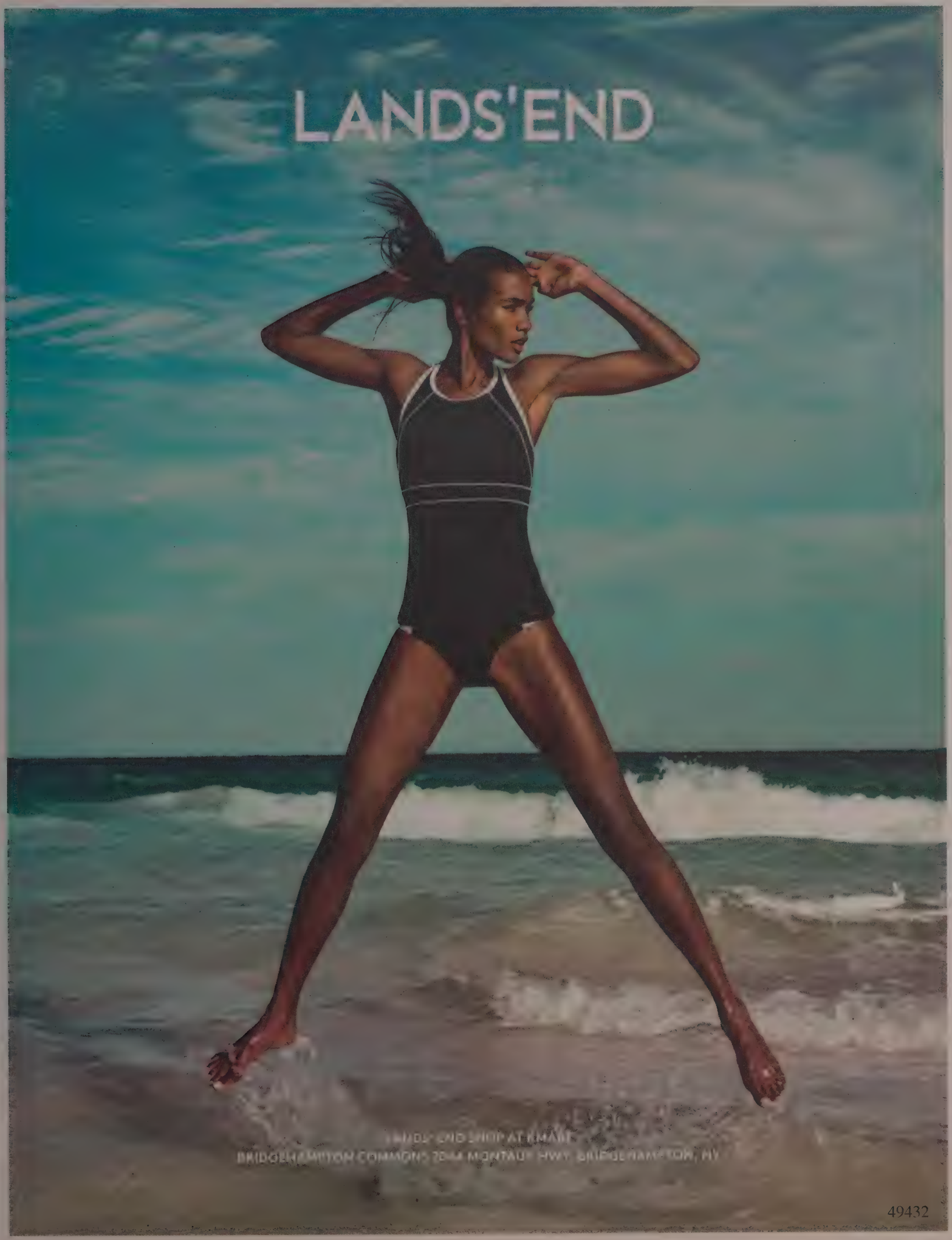
LANDS'END
LANDS' END SHOP AT KMART
BRIDGEHAMPTON COMMONS 2044 MONTAUK HWY, BRIDGEHAMPTON, NY
49432

Dan's 2011 - 2015

M. STEVENS

MASTERS OF THE TRADE

Dan's 2011 - 2015

ROOFING & REMODELING

PROUDLY SERVING THE EAST END FOR 30 YEARS!

☑ **ROOFING** New Installations & Repairs Residential & Commercial

☑ **REMODELING** Additions, Decks, Skylights, Chimneys

☑ **SIDING** All Types Installation & Repairs

☑ **GUTTERS** New Installations, Repairs & Cleaning

$600 OFF
ANY COMPLETE ROOFING *OR* SIDING JOB

Contact us today for all your remodeling needs

631.345.2539

51350

100% CUSTOMER SATISFACTION

TAMKO ROOFING PRODUCTS · NATIONAL ROOFING CONTRACTORS ASSOCIATION · Authorized Roofing Contractor · BBB

WWW.MSTEVENSROOFING.COM

SUFFOLK LICENSE #22857-HI • NASSAU LICENSE #H-330-865-0000

NATIONAL WASTE SERVICES, LLC.

Locally run waste services of the Hamptons

- SPECIAL OFFERS TO HOMEOWNERS
- 1-40 YARD CONTAINERS
- COMPACTION SYSTEMS
- TRANSFER STATION
- RECYCLING SERVICES

RESIDENTIAL ★ INDUSTRIAL ★ COMMERCIAL

SERVICING ALL OF LONG ISLAND

MAIN OFFICE
1863 Harrison Ave.
Bay Shore, N.Y. 11706
631-242-0300

EAST HAMPTON OFFICE
220 Springs Fireplace Road
East Hampton, N.Y. 11937
631-324-0112

9 Canoe Place Road Hampton Bays 631.728.0286 | 457 Bay Street Staten Island 718.447.2020

YAMAHA

MarinersCoveMarine.com

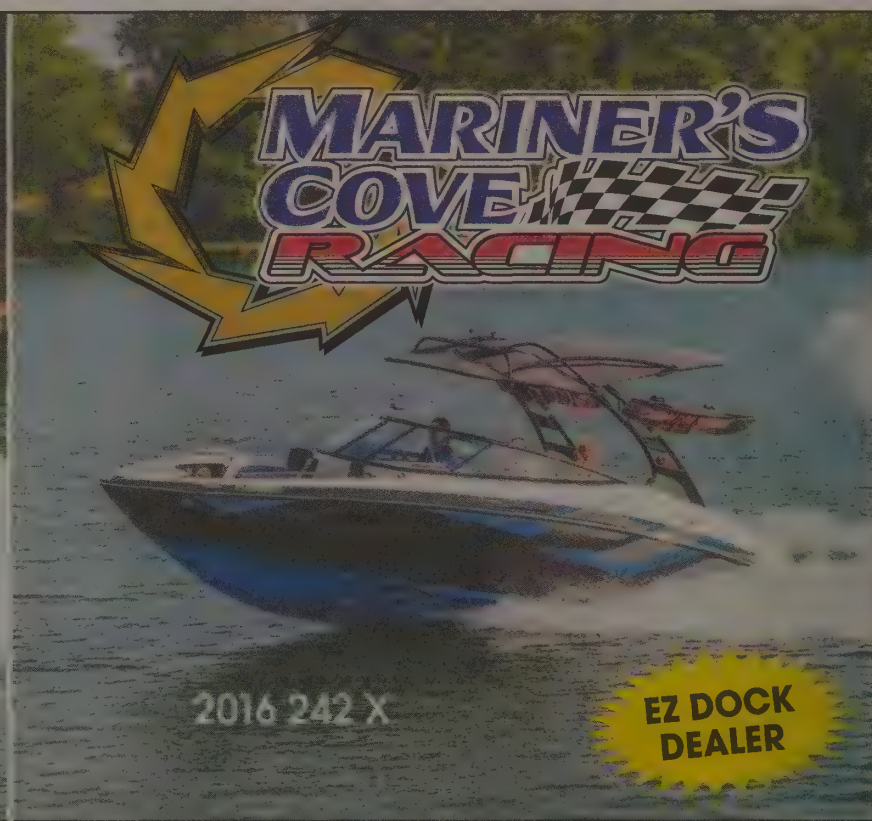

9 Canoe Place Road Hampton Bays 631.728.0286 | 457 Bay Street Staten Island 718.447.2020

YAMAHA

MarinersCoveMarine.com

THINKING RETIREMENT...
THINK REVERSE MORTGAGE!

1. Russell is a reverse mortgage expert devoting 100% of his time educating folks on reverse mortgages.
2. Russell's 91 year old mom enjoys the benefits of a reverse mortgage.
3. Five Star Reverse Funding is a local Suffolk County Company.
4. His company is rated "A+" by the Better Business Bureau.
5. Russell will speak with you "face to face" and in "plain english", answer any questions or concerns you may have.

DEAL DIRECT WITH OWNER AND SAVE!

Russell Joseph Arceri
PRESIDENT/CEO

FREE CONSULTATION
631-589-7827

AS HEARD DAILY ON
WLNG 92.1 FM
Radio Eastern Long Island

BBB ACCREDITED BUSINESS

EQUAL OPPORTUNITY LENDER

A+ Rating with the BBB
Member Chamber of Commerce
Member Senior Umbrella Network
Licensed, Insured & Bonded
Notary Public

FIVE STAR REVERSE FUNDING
WEBSITE: RUSSCARES.COM

Five Star Reverse Funding located at 1376 Locust Ave, Bohemia NY 11716 is a Registered Mortgage Broker with the New York State Department of Financial Service. NMLS # MLO #7071 & NMLS #32828. Five Star Reverse Funding may not make mortgage loans and arranges all mortgage loans with third party providers. This Document and material contained in is not from HUD or FHA and were not approved by HUD or any governmental agency. You must still live in the home as your primary residence, continue to pay required property taxes, homeowners insurance, and maintain the home according to Federal Housing Administration requirements.

51620

2016 HAMPTON CLASSIC HORSE SHOW

FEATURING!

- $10,000 Marders Local Hunter Derby
- $40,000 SOVARO® Speed Stake
- $75,000 Douglas Elliman Grand Prix Qualifier
- $50,000 LONGINES Cup
- $300,000 Grand Prix

August 28 - September 4
www.hamptonclassic.com
#hamptonclassic
Bridgehampton, NY

LONGINES
OFFICIAL TIMEKEEPER

NEW YORK Window Film Co. INC.
WWW.NEWYORKWINDOWFILM.COM

3M™ Sun Control Window Film
Prestige Series

NEW YORK Window Film Co., Inc.

To help protect your furnishings from the damaging rays of the sun. . .

CALL
631-420-4101
212-256-1414

3M Science. Applied to Life.™

If This Little Piggy Took Just One Of Our 25 Jitneys A Day, He Wouldn't Have Had To Cry All The Way Home.

That's a lot of Jitneys a day.
And a lot of times all the time.

So there's always more than enough buses
to take you all the way home.

Hampton Jitney®

Our story is our times.

HamptonJitney.com • 631.283.4600

49047

VOLUME LVI NUMBER 14

Dan's Papers

This issue is dedicated to John DeLuca.

JUNE 17, 2016

47 Save Our Views
by Dan Rattiner
Truck Beach and the road in front of my house in East Hampton

49 The Wilzigs
by Dan Rattiner
Banking, wild parties, a racetrack upstate, and Peaceman

51 Left Turn Hat
by Dan Rattiner
Special headware allows a fortunate few to make this turn

41 South O' the Highway
All the latest Hamptons celebrity news

43 Hamptons Subway
by Dan Rattiner

44 Police Blotter
All the news that's not fit to print on the East End

45 PAGE 27
Your route to where the beautiful people play

DAN'S TASTE OF SUMMER
Exclusive Interviews
by Stacy Dermont & Lee Meyer
52 ClambakeMTK Host Chef Marc Murphy
53 Marcel Link
54 Justin Bazdarash
56 Steven Judelson

57 *The Affair's* Darren Goldstein at Bay Street Theater
by Lee Meyer

60 30 Years of Southampton Trails
by Christie Leigh Babirad

63 Pure Prairie League at Steven Talkhouse
by Christie Leigh Babirad

HONORING THE ARTIST
66 Roland Kneepkens
by Stephanie Holmes

KEEP FIT
68 Shelter Island 10K Returns on Saturday
by Kelly Laffey

SHELTERED ISLANDER
69 The Great Summer To Do List
by Sally Flynn

NORTH FORK
page 71
Dan's Harvest East End Chef Lauren Lombardi
72 North Fork Calendar

PORT JEFFERSON / SETAUKET / STONY BROOK
page 73
Dan's Harvest East End Chef Paolo Fontana

ARTS & ENTERTAINMENT
page 74
Underpants, Elvis, and stories about unequivocal sadness
79 Art Openings & Events

LIFESTYLE
page 81
Shop 'til you drop!
83 Calendar
84 Kids' Events

HOUSE & HOME
page 82
Bodacious biennials and hollering for hollyhocks

FOOD & DINING
page 85
Nervous Breakdown margaritas hit the Hamptons
87 Dining Out

REAL ESTATE
page 104
Top 5 freshest homes to hit the market

88 Service Directory

100 Classifieds

48

158 County Road 39 • Southampton, NY 11968 • 631-537-0500 • Classified Phone 631-537-4900 • Classified Fax 631-287-0428
Dan's Papers was founded in 1960 by Dan Rattiner and is the first free resort newspaper in America.
For questions about delivery, please email Delivery@DansPapers.com or call 631-725-8201.

Dan's Papers

Chief Executive Officer & Editorial Director
***Eric Feil*, ericf@danspapers.com**

President & Editor-In-Chief
***Dan Rattiner*, dan@danspapers.com**

Senior Editor
Stacy Dermont, stacy@danspapers.com

Associate Editor
Valerie SanFilippo, valerie@danspapers.com

Summer Editors
Emily Smith Gilbert, emily@danspapers.com
Christie Leigh Babirad, christie@danspapers.com

Senior Web Editor
Oliver Peterson, oliver@danspapers.com

Web Editor
Lee Meyer, lmeyer@danspapers.com

Publisher
***Steven McKenna*, smckenna@danspapers.com**

Sales Director
Ken Kroncke, ken@danspapers.com

Associate Publishers
Catherine Ellams, Jean Lynch, Kathy Rae, Tom W. Ratcliffe III

Senior Inside Account Manager
Richard Scalera

Inside Account Managers
Kathy Camarata, Steve Daniel

Sales, Marketing & Events Manager
Allison O'Reilly, allison@danspapers.com

Sales, Marketing & Events Associate
Matthew Longo, matthew@danspapers.com

Sales, Marketing & Events Assistant
Christopher Sandstrom, chris@danspapers.com

Art & Production Manager
Genevieve Horsburgh, gen@danspapers.com

Graphic Designers
Flora Cannon, flora@danspapers.com
Gina Cinque, gina@danspapers.com
Gary Vacca, gary@danspapers.com
Hector Soto, graphics3@danspapers.com

Art & Production Intern
Julianne Melville

Photo Coordinator
Barbara Lassen, blassen@danspapers.com

Finance Manager
Jason Deronde, jason@danspapers.com

Accounts Receivable
Joan Jacob, joan@danspapers.com

Office Manager
Janice Wilmot, janice@danspapers.com

Contributing Writers
Chef Bunnii Buglione, Brian Cudzilo, Sally Flynn, Jeanelle Myers, Kendra Sommers

Contributing Artists & Photographers
Daniel Gonzalez, Barry Gordin, Anthony Grazziano, Brogan Lane, Jennifer Meihofer, Michael Paraskevas, Tom W. Ratcliffe III, Jason Ruoff

Dan's Advisory Board
Ken Auletta, Barbaralee Diamonstein-Spielvogel, Avery Corman, Frazer Dougherty, Audrey Flack, Walter Isaacson, Billy Joel, John Roland, Mort Zuckerman

MANHATTAN MEDIA
Chairman
Richard Burns rburns@manhattanmedia.com

Director of Finance & Operations
Shawn Scott sscott@manhattanmedia.com

Executive Assistant to the Chairman
Clara Quiroga cquiroga@isisventures.com

Chief Technology Officer
***Dennis Rodriguez*, dennis@danspapers.com**

Dan's Papers LLC., is a division of Manhattan Media, publishers of AVENUE magazine, New York Family and producers of The New York Baby Show.

© 2016 Manhattan Media, LLC
72 Madison Ave, 11th Floor,
New York, NY 10016
t: 212.268.8600 f: 212.268.0577
manhattanmedia.com

Alliance for Audited Media
MEMBER

Dan's Papers • 158 County Road 39, Southampton, NY 11968
631.537.0500 • Open Monday - Friday 8:30am - 5:00pm

FREE
SAVINGS BOOK
Text SHOP to 55[illegible]
present this ad to [illegible]
Shopper Services
Expires [illegible]
Code 3844[illegible]

TangerOutlets

DISCOVER YOUR STYLE FOR LESS

Experience Incredible Savings and Head-Turning Style at Over 165 Designer Brands

SAKS FIFTH AVENUE OFF 5TH BROOKS BROTHERS FACTORY STORE VINEYARD VINES KATE SPADE NEW YORK VERA BRADLEY
WILLIAMS SONOMA OUTLET POTTERY BARN OUTLET RESTORATION HARDWARE ABERCROMBIE & FITCH RAG AND BONE LACOSTE
WEST ELM OUTLET UNDER ARMOUR LULULEMON ATHLETICA J.CREW FACTORY ARMANI EXCHANGE THEORY AND MANY MORE

TangerOutlets
RIVERHEAD, NY

LIE Exit 72 or 73 1770 West Main Street, Riverhead, NY Daily Round trip service available at www.hamptonjitney.com
800-407-4894 or 631-369-2732 TANGEROUTLETS.COM

48247

WORTH
NEW YORK

ALL SPRING & SUMMER
COLLECTIONS
NOW AN ADDITIONAL

30% OFF

OUR ALREADY
LOW OUTLET PRICES

TANGER OUTLET CENTER
200 TANGER MALL DRIVE, SUITE 510 | RIVERHEAD, NY 11901
631.369.8400

Cannot be combined with any othe

Hamptons regular **Renee Zellweger** is featured on the cover of the July issue of *Britsh Vogue*. The Oscar winner explains in an accompanying article why she left the spotlight to improve her craft, she returns this fall in *Bridget Jones's Baby*.

City Valet
Tel. 212.327.0500
CITYVALET.COM
$25.00 OFF
your 3 hour minimum service
Not valid for airport services.
Cannot be combined with other promotions.
Offer expires: September 30, 2016
Let Us Drive You To Your Summer Destination!
51234

iStock.com
Kelly Ripa

On the small screens: Bridgehampton's **Madonna** visited with Sagaponack's **Jimmy Fallon** on the *Tonight Show* last Thursday. The Material Girl performed "Borderline," her first top-ten hit. Water Mill resident and *Live!* host **Kelly Ripa** may soon welcome former co-host **Regis Philbin** back to the ABC daytime talk show for a temporary visit. Following **Michael Strahan**'s departure, Ripa and show executives are currently searching for a permanent co-host. Philbin served as *Live* host for 28 years prior to retiring in 2011. Hamptons realtor **Gary DePersia** and interior designer **James Michael Howard** appeared on CBS's *Living Large* last week. The pair gave segment host **Emily Smith** a tour of Water Mill's Mecox Farm. The new 12,000-square-foot home sits on three acres, and is currently listed for $19.75 million. Fire Island's in the hot seat: The Travel Channel's *Hotel Impossible*, hosted by **Anthony Melchiorri** (famous for his renovation of New York City's Algonquin Hotel, among others), filmed at the Clegg's Hotel on Fire Island this past weekend. Melchiorri helped the hotel's owner, **Tyler Sterck** (who inherited Clegg's from his grandfather), implement new strategies and update the modest accommodations in order to compete with other hotels offering boutique furnishings and amenities.

"WE BREED OUR OWN SINCE 1962"
SPORTSMAN'S
Family Owned And Operated
An Outstanding Selection of AKC and Designer Puppies
Cavaliers
Maltese
Poodles
Shih-Tzus
Silky
Cairns
Westies
Havenese
Labrador Retrievers
Golden Retrievers
Rottweilers
German Shepherds
American Bulldogs
Mini Schnauzers
Wheaten Terriers
Yorkshires
Mini and Standard Goldendoodles
Many parents on premises.
All our breeding dogs are genetically tested and from Champion Bloodlines.
VETERINARIANS ON STAFF
Puppies Shown by Appointment
631-727-3550
L.I.E. Exit 69 North 1 mile
www.sportsmanskennels.com

WHITE FENCES
INN
WATER MILL, NY

CASTERLINE | GOODMAN
ART ADVISORS
Are you Buying or selling investment artwork?
Is it time for a second opinion?
Call for a personal consultation.
SERVICES
Art Market Analysis
Auction Representation
Collection Management
Buying and Selling Advice
CONTACT
46 NEW TOWN LANE, EAST HAMPTON | 631.527.5525
info@casterlinegoodman.com
49734

Lionel Richie will headline the seventh annual Apollo in the Hamptons event at **Ron Perelman**'s East Hampton home. The popular star-studded fundraiser, which has raised millions for the historic Harlem theater, takes place August 20.

Retired NBA star and current ESPN college basketball analyst **Jason "Jay" Williams** is spending August in East Hampton. Williams is reportedly renting a five-bedroom home for $65,000.

Tracy Anderson, fitness trainer to the stars, plans to open a pop-up studio at the Montauk Yacht Club & Marina. The location will offer classes and private training. Devotees can also pick up athletic gear *(Continued on page 46)*

Your Summer Memories Could Be Worth $5,000!

The Fifth Annual
Dan's Papers
$10,000 Literary Prize for Nonfiction

Enter at DansLitPrize.com

Dan's Papers $6,000 Literary Prize for Nonfiction

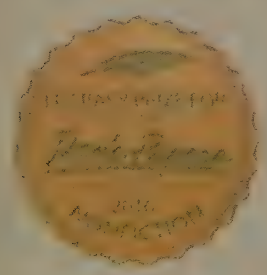

First Prize: $5,000
Two Runners Up: $500 each
Three Judges' Choice Awards

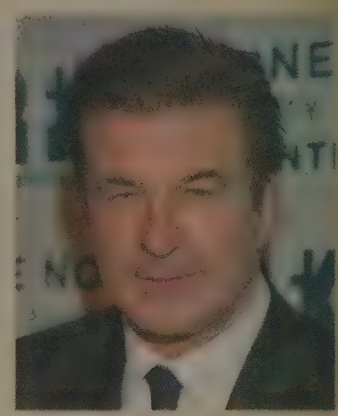

Dan's Papers $4,000 Emerging Young Writers Prize for Nonfiction *for writers 25 years old or younger*

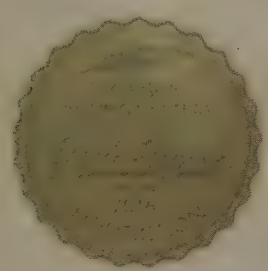

First Prize: $3,000
Two Runners Up: $500 each
Three Judges' Choice Awards

"I think if anyone can bring together some of the greatest writers around today on behalf of recognizing new, emerging work and thus "restock the pond", to the benefit of all, that would be Dan. Dan and Dan's Papers' contributions to the art of writing and the craft of journalism are legendary. This competition is the latest effort in his stewardship of the written word."

– Alec Baldwin

Winners will be announced during a gala awards ceremony as part of the Dan's Papers Literary Festival at

Guild Hall's John Drew Theater • Sept. 1

MAJOR FUNDING PROVIDED BY **BARNES & NOBLE** BOOKSELLERS

SPONSORED BY BNB *Many Success Stories. One Bank.* BK MONTAUK RUMRUNNERS

SUPPORTED BY **ALEC BALDWIN**

Entries for both contests must be original works of nonfiction between 600 and 1500 words, and they must include references to the East End in a meaningful way. Entry fees are $25 per entry or $10 per entry for Emerging Young Writers Prize. One person can enter three times. Entries are accepted through August 12. Entries can only be made via the website DansLitPrize.com. They can be reminiscences, memoirs, biographies, humor, history, family legends or anything else that fits the category of nonfiction (but not poetry).

49330

"Along with the New York Subway System, Hamptons Subway is the only underground transit system in the State of New York."

The Hamptons Subway Newsletter

BY DAN RATTINER

Week of June 17–23, 2016
Riders this past week: 21,888
Rider miles this past week: 145,900

DOWN IN THE TUBE

Bobby Flay, who hosted the 2013 Dan's Taste of Two Forks event, was seen on the subway heading from Sag Harbor to Bridgehampton last Monday morning talking to Alex Guarnaschelli who will be hosting Dan's Taste of Two Forks on July 23 at Fairview Farm in mecox. Sitting across from them were chef Adam Richman, who is hosting this year's GrillHampton on July 22 at Fairview Farm, Geoffrey Zakarian, who will host Dan's Harvest East End on August 20 at McCall Vineyard in Cutchogue, and Eden Grinshpan and Marc Murphy, who host Dan's ClambakeMTK at Gurney's Montauk on July 30. All were talking about the *Game of Thrones* episode they'd seen the night before.

FLOOD PREVENTION

Hamptons Subway has now completed its $10 million work on a series of drains in our tunnels that will keep the subway free of rising water for the next hundred years. These drains are on the floor between the tracks midway between the stations, and if flooding comes down the tunnel, a switch is pulled at our Hampton Bays office and the plugs in all these drains are opened automatically to let the waters drain out into the ground deep under the tunnel. The plugs are five feet in diameter, and the chains that pull them open weigh nearly 50 pounds.

TRUMP SHENANIGANS

As you know if you've been reading this newsletter for the last few weeks, we've had Donald Trump attempting a hostile takeover of Hamptons Subway. It was fended off in the end, but for the two days he was in control it turns out he knew his corporation was going to lose and so Trump sold his shares at a profit early, got out, and his investors got stuck holding a bag of millions. It was a dazzling display of hocus pocus that only a man with Trump's ability could have pulled off. Our hat is off to him even though he lost.

REENACTMENT

July 4th weekend is the 85th anniversary of the day when Ivan Kratz, in 1931, brought the first load of his subway construction material to begin construction underground of what would become Hamptons Subway. We are reenacting the arrival of the first freight container of this material, which will be brought in by barge to Cooper's Beach in Southampton on Saturday of 4th of July weekend. The subway material had been stolen from the work Kratz was doing on the Lexington Avenue Subway, and it would take 14 more months to complete the Hamptons Subway job and get it operational, except that Kratz was arrested and put in jail, so it didn't open at that time. As you know, it was rediscovered in 2009 at a Superfund dig in Sag Harbor and the rest, as they say, is history.

Alec Baldwin will play the role of Ivan Kratz, the scheming building contractor, in the reenactment. It will take place, for real, as a big surprise for beachgoers at noon that day, the building material will be buried at the beach, and all of this will be filmed to become a special shown on HBO in October as part of the Hamptons International Film Festival, at which we hope it wins a Golden Starfish.

COMMISSIONER ASPINALL'S MESSAGE

Be sure not to miss the reenactment at Cooper's Beach if you can. Tickets are available at 0ur Hampton Bays headquarters beginning Monday. It will be better than *Hamilton*!

DansPapers.com

18kt White Gold with Rough White Diamonds and Pavé White Diamond Brilliants on a Platinum Diamond Briolette Necklace with Lotus Flower and Buddha Charms.

Diamond Dust Collection
Winner JCK Jewelers' Choice Award

"I am sprinkled with magical 'fairy dust' by my family to bring goodness into my daily experience.

My little girl Hannah touted it "Diamond Dust".

Glenn Bradford®
AWARD-WINNING JEWELRY DESIGNER

Bespoke | Collections | Diamonds
Estate | Rare Timepieces | Fine Art

SELECTED ONE OF AMERICA'S COOLEST JEWELRY STORES

SOUTHAMPTON
10B Jobs Lane 631-400-9800

PORT WASHINGTON
279 Main Street 516-767-1600

glennbradford.com

©2016 Glenn Bradford Fine Jewelry Corp
50709

MARTIN'S LLC
"Since 1943"
ROOFING AND SIDING
WE DO MORE THAN JUST ROOFING & SIDING
DECK BUILDING - FENCES
RAILING - ADDITIONS
REMODELING - CEDAR SPECIALISTS
CUSTOM HOME CONSTRUCTION
ALL WORK GUARANTEED
FULLY LICENSED & INSURED
CALL US FOR A FREE ESTIMATE!
631-287-3117 / 631-329-1250
www.MartinsRoofingHamptons.com
MartinsRoof1943@Gmail.com
Family owned & operated • 73rd Anniversary
50208

"135 Years of Experience"

Photo: Tom Ratcliffe III
BEST BEST
Windows & Walls Unlimited
HunterDouglas Gallery
Beautiful Custom Drapery & Upholstery
375 County Road 39, Southampton
(In the Home Furnishing Center)
631-287-1515
www.wwunlimited.com
48610

COMPILED BY DANIEL KOONTZ

ILLEGAL TUNNEL SHUT DOWN

On Thursday, the Hamptons Police, responding to an anonymous tip, discovered a tunnel starting west of the Shinnecock Canal, running underneath the canal and culminating in an unobtrusive opening off of a driving range in Tuckahoe. According to police, the tunnel is of sufficient dimensions to allow compact vehicles to pass through one at a time. "This is a totally professional tunnel," said Hamptons Police spokesman Larry Hirsch. "It's got lighting, tiled walls, ventilation, you name it." Apparently, the tunnel was discovered when golfers at the driving range started noticing Smart cars, MINI Coopers, and vintage Volkswagens suddenly appearing on the grass field where they practice. "At first they might have thought that somebody was lost or was trying to cut across the driving range to avoid traffic," said Hirsch, "but then it just became a stream of small cars all morning long, and somebody saw fit to drop dime." Police theorize that the tunnel was constructed over the winter with an eye towards allowing motorists—those who were granted knowledge of its existence, that is—to skirt the interminable traffic. "The trick is, they all had to drive really small cars, which rich people seldom do," noted Hirsch. Consequently, police are calling on members of the public to provide information regarding wealthy people who have recently traded in their Land Rovers for MINIs.

CITIZENS PROTEST CHARGING STATIONS

Police were called on Sunday to monitor a protest against recently installed electric vehicle charging stations in Orient. The protestors, many of them members of Electricity Makes Me Angry (EMMA), an anti-electric car activist group, made speeches denouncing what they described as "untested technology being foisted upon the town." Victor Destak, a board member of EMMA, expressed a common concern. "What if somebody's just driving by the charging stations in their perfectly safe, gas-fueled car, and all of a sudden *ZAPP*—they get fried by a big old electric spark?" Others expressed worry about the kind of people the charging stations would attract. Leslie Huron expressed her biggest fear to a reporter: "I've heard of crazy, deranged people using powerful jolts of electricity to try to reanimate dead human tissues. Do we really want creeps like that around here? And what if it works?" Quinn Dietrich, who owns a nearby restaurant, was blunt about his feelings towards the new charging stations. "We will not be serving any crazy-haired, zapped-up electricity fiends at my restaurant. I run a respectable, family-friendly operation." The protestors dispersed without incident.

Read more Hamptons Police Blotter at DansPapers.com.

EAST END
EST. 1997
Tick AND Mosquito
CONTROL
Southampton
287-9700
East Hampton
324-9700
Southold
765-9700
tickcontrol.com
48441

NORTH SEE VINTAGE
featuring ANDREW MARTIN
affordable design
well-made furniture
available immediately
open Thursday, Friday and Saturday
10a - 5p
675 north sea road southampton ny 11968
631-259-2312
northseevintage.com andrewmartin.co.uk
51423

CELEBRATION of LIGHT SAVINGS EVENT
From glare to glow.
Sunlight, beautifully transformed with Hunter Douglas window fashions.
Save $100
Superior Interiors
"Your Source for Blinds & Shades"
631-225-9600
WWW.WESELLBLINDS.COM
*Manufacturer's mail-in rebate offer valid for qualifying purchases made 4/12/16–6/27/16 from participating dealers in the U.S. only. Rebate will be issued in the form of a prepaid reward card and mailed within 6 weeks of rebate claim receipt. Funds do not expire. Subject to applicable law, a $2.00 monthly fee will be assessed against card balance 7 months after card issuance and each month thereafter. Additional limitations may apply. Ask participating dealer for details and rebate form. ©2016 Hunter Douglas. All rights reserved. All trademarks used herein are the property of Hunter Douglas or their respective owners.

PAGE 27

Dan's Literary Salon June 2016

The June Dan's Papers Literary Salon was held at the Southampton Arts Center last Sunday. Local authors read while guests enjoyed wine and cheese. **Photograph by Barbara Lassen**

June readers **Susan Pashman**, President and Founder of *Dan's Papers* **Dan Rattiner** and **Janet Demarest**

North Fork Waiter Race

The 5th Annual North Fork Waiter Race took place last Saturday, June 11 in Greenport. **Photographs by Bunnii Buglione**

1st place winner, Claudio's Restaurant's (Greenport) **Veronica Jacobson**

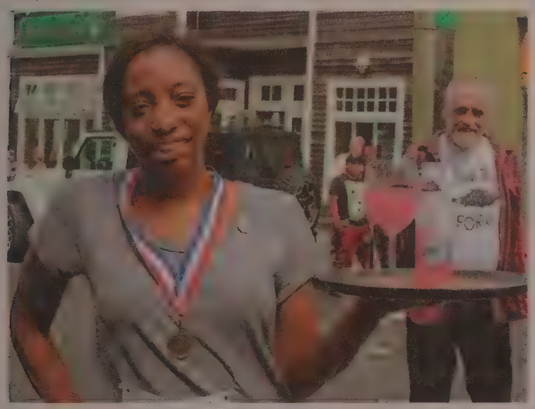

2nd place winner, Deep Waters Bar & Grille's (Greenport) **Chateau Butler**

East End Stars Shine at the 2016 Tony Awards

Hamilton was the big winner at The 70th annual Tony Awards hosted by James Corden at the Beacon Theater in New York, taking home 11 Tonys. The Tony Awards honor theater professionals for distinguished achievement on Broadway and are presented by The Broadway League and the American Theatre Wing. **Photographs by Barry Gordin**

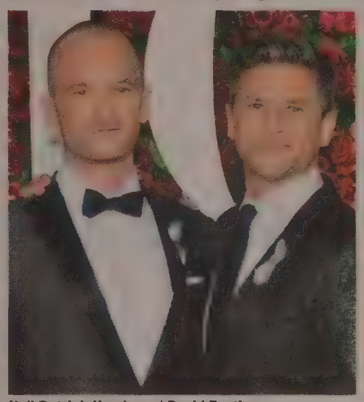

Neil Patrick Harris and **David Burtka**

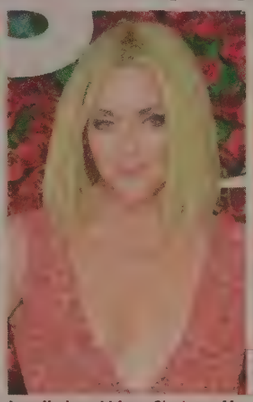

Jane Krakowski from *She Loves Me*

Margie Harnick and **Sheldon Harnick** (winner of the Lifetime Achievement in the Theatre)

Unlimited Earth Care with Featured Artist Frederic Avella

Award-winning designer and owner of Unlimited Earth Care Frederico Azevedo held a special exhibition party for artist Frederic Avella on Saturday, June 11. Featured pieces included the very popular duck and other whimsical designs. **Photographs by Barbara Lassen**

1.Unlimited Earth Care owner **Frederico Azevedo**, *Real Housewives of NYC* star **Ramona Singer**, **Blake Dorfman**
2. Featured artist **Frederic Avella** poses with the ever popular duck piece he designed

Nazi Landing Reenactment in Amagansett

The Amagansett Life-Saving and Coast Guard Station was the site of the June 13, 2016 reenactment of the saboteur landing. A 2015 film of the reenactment was shown along with newsreel footage about the U-boat landing from 1942. Rumor Has It performed songs from 1942 as well. **Photographs by Barbara Lassen**

Author of *The Lufthansa Heist* **Daniel Simone** and Founder and President of *Dan's Papers* **Dan Rattiner**

Chairman of the Restoration Society and Trustee **David Lys**, Trustee and Town of East Hampton Councilwoman **Sylvia Overby**, Trustee **Michael Cinque**

EXCEPTIONAL HEALTHCARE, CLOSE TO HOME.
The New Christiane & Richard Hiegel Healthcare Center
147 Beach Road at Montauk Highway, Westhampton Beach
For a full list of services please visit www.southamptonhospital.org
An Affiliate of Stony Brook Medicine
SOUTHAMPTON HOSPITAL
48182

LORI'S LISTINGS
Turn your closet into CASH!
Sell New and Used Designer
Clothing • Shoes • Handbags • Jewelry
Sunglasses • Accessories • Electronics
516-996-8118 morgan@lorislistingsny.com
FREE Pickup or Drop Off! No out of pocket cost.
What items does Lori's Listings accept for consignment?
Lori's Listings focuses on higher-end designers including Chanel, Prada, and Hermes. We sell both Women's & Men's clothing, shoes, sunglasses, handbags, jewelry and perfumes. We also accept Contemporary Brands such as Tory Burch, UGGS, and Northface and mid-range merchandise such as Abercrombie and Victoria's Secret. Items do not have to be in perfect condition. They can have flaws or marks. Items will sell, so please call to inquire!
51533

NEW YORK'S LEADING HAIR TRANSPLANT SPECIALIST,
KEITH R. DURANTE M.D., PC, F.A.C.S.,
IS NOW OFFERING
DUAL coolsculpting
Get Swimsuit Ready in Half the Time This Season
If you can squeeze it, we can freeze it.
Schedule your FREE consultation today
drkeithdurante.com
631.669.3700
Manhattan Great Neck Garden City Westbury
West Islip Southampton
49180

EAST END
EST. 1997
Tick AND Mosquito
CONTROL
Southampton
631-287-9700
East Hampton
631-324-9700
Southold
631-765-9700
tickcontrol.com
48440

IN THE HAMPTONS IT'S...
THE PIANO BARN®
PIANOS BOUGHT, SOLD, RENTED, MOVED & TUNED
Since 1976
Summer Piano Rentals
All Kinds of Pianos For Sale
Low Prices / Rent to Own
New & Used / Guitars / Lessons
EH Showroom by Appt.
631.726.4640
www.PIANOBARN.com
Call Mike 24 Hours
48971

NOW OPEN IN AQUEBOGUE!
east of Goodale Goat Farms
Buy Local
Single Cups
hand roasted
drink like a local
Shop online, get locations and more at
www.hamptoncoffeecompany.com

DansPapers.com
This is the Hamptons!

(Continued from page 41)

and supplements in an on-site boutique. The location will be open for eight weeks beginning July 1.

Amagansett's **Alec Baldwin** entertained a full house as host of the 2016 Fragrance Foundation Awards at Lincoln Center's Alice Tully Hall on June 7. In his opener, the actor quipped, "Usually when I want to go to a place that has 1,000 smells, I'll just take the subway, but tonight I'm at the 2016 Fragrance Foundation Awards." Do you dream of achieving acting stardom? You'll be one step closer if you attend the two-day Acting Master Class with Alec Baldwin and Chekhov Technique Instructor **Bethany Caputo**. The class takes place July 11–12 as part of the Southampton Theatre Conference at Southampton Graduate Arts campus.

iStock.com
Alec Baldwin

Foodie bites: South Fork regular **Gabby Karan de Felice** and her husband, **Gianpaolo de Felice**, are reportedly opening a second restaurant in New York City. The couple already own Tutto il Giorno in Tribeca and Southampton. Along with **Andrew Saffir**, **Daniel Benedict**, and her mother, **Donna Karan**, Gabby will host a celebratory dinner in Southampton later this month. Golden Pear Café founder **Keith E. Davis** visited the Dan's Papers offices in Southampton last Thursday after business hours to whip up sample margaritas for staff using his new, bottled Nervous Breakdown brand margarita mix. We're still searchin' for our lost shaker of salt. See story on page 85. This July 21, Tokyo comes to the Hamptons when **Chef Ivan Orkin** (of Ivan Orkin Ramen and Ivan Ramen's Slurp Shop) brings his signature brand of ramen to Momi Ramen in East Hampton for a one-night-only guest chef appearance. But Orkin's not done yet—on July 22 he'll host a *Natsu-Matsuri* ("summer festival" in Japanese) at Dan's GrillHampton and at Dan's Taste of Two Forks on July 23. Come on down and say *kon-nichiwa*!

Talent manager **Sandy Gallin**, who helped guide the careers of Michael Jackson, **Cher**, **Mariah Carey** and **Dolly Parton**, recently lowered the asking price of his East Hampton home. The Further Lane property includes a 6,400-square-foot home on two acres. After being listed for $24.5 million in 2012, it's now available for $22.5 million.

(Continued on page 50)

D. Rattiner

Beach, boats, trucks, telephone wires, deck on Three Mile Harbor Road

Save Our Views!

Truck Beach & the Road in Front of My House in East Hampton

BY DAN RATTINER

As this is written, a judge is listening to testimony from some citizens of East Hampton who have had to live through years and years of people bringing four-wheel-drive vehicles on the beach in front of their oceanfront homes. It's pretty intolerable, they say.

The plaintiffs hired a videographer to provide to the court footage of what is going on in front of their homes. The videographer went up and down the beach, filming. He's made many, many hours of footage. And the best parts, the best 25 minutes, have been shown at the trial. They show people camping, backing up, shouting, fishing, sunbathing, collecting seashells, playing in the sand, playing radios, flying kites, taking walks, even urinating, and their dogs were urinating too, on the beach.

"I don't feel safe taking my son down there," one woman said. "We had an incident once that made me not feel it was safe to take my son there." What happened, she said, was a four-wheel-drive vehicle drove by and the driver gave her the finger, she said. She'd bought her house in 2007.

Others with property here have said that having to look out at the trucks and fishermen and dogs out there is more than they can bear. People leave trash there. They make noise. They sunbathe and drive their 4x4s on the beach, sometimes too fast. One man said there were only a few trucks out there when he bought his house in 1985, but now there are many more.

The issue has escalated over the last decade. People on one side say four-wheel-drive vehicles have been used out on the beach legally since four-wheel-drive vehicles were invented. And before that, in 1688, a law was passed that gave the right to the citizenry to use wagons and other vehicles on the beach. And a law passed a quarter of a century ago confirmed it.

The plaintiffs in this case say their property has passed from one owner to another since colonial times, and that a deed from a century ago gives them fee-title to the beach. This question of who owns the beach, along with questions about Town codes regarding beach usage and how people can gain access for vehicles to the beach, among other issues, are at the heart of the case.

Naturally, if they can kick the general public off this nearly mile-long *(Cont'd on next page)*

"Dan Rattiner's fourth memoir, IN THE HAMPTONS 4EVER, is now available everywhere books are sold. Each of the first three memoirs is in print and can be ordered separately.

Citarella
FIRE UP THE GRILL
Bridgehampton Southampton East Hampton 631-283-6600
Prime Beef
Aged 21 Days
48539

Truck *(Continued from previous page)*

stretch, their property values will go through the roof. The nearest parking area to this ocean beach, other than in the homeowners' driveways, is a mile away. So they'd have it all to themselves.

If this is decided in favor of these aggrieved homeowners, I intend to also file a lawsuit against the town for the activities they have allowed to occur on the street in front of my house that frighten my family and block my view of Three Mile Harbor.

My house is just 160 feet from the harbor, but there's a road here that passes between my property and the water. And I have researched the deed about this road and I find there is about a six-inch gap in the right of way deed rights between where this road used to end—south of my house—to where it continued on going north up to Maidstone Park.

This gap is right in front of my house. Its lack of proper wording makes the passageway to vehicles in front of my house illegal. They can go up to the six inches, and they can begin again beyond the six inches, but they cannot transverse the six inches. This deeded error occurred in 1922, during the Harding Administration.

My lawsuit will claim that cars and trucks pass in front of my house. It was not so bad when I bought my place in the 1970s—I knew about this road—but since then it's gotten completely intolerable. Sometimes people park along the roadside to watch the sunset across the way. It can block my view of part of it, particularly the larger vehicles. Some people—what gall they have—even park their cars by the side of the road where the sun sets and put signs on their windshields reading FOR SALE and walk away, leaving them there for days.

It's difficult to cross this road to go to the boats and the little beach on the harbor here. Cars whiz by dangerously. Sometimes they drive on the shoulder. Sometimes, ambulances or police cars race recklessly by, flashing their lights and sounding their sirens. Gangs of motorcycle riders come by from time to time. We are awakened from our beds when this happens. Teenagers with boom-box radios in the trunks whiz by. We get joggers and bicyclists. Sometimes cars even crash right in front of my house. And it's happening more and more. Nobody should have to put up with that. It's crazy. And the things some people do on those boats—well, I take the kids to the cellar.

My lawsuit will be for $5 million, which is what my view and sunset and property will be worth once I have won.

And then there are the utility poles and their attendant wires. When I bought my house in 1978, I paid $45,500 for it. And there was just a single telephone wire and a single electric wire. Now there are thick cables for Wi-Fi, cable and God knows what else, and they not only block the view where before we could forgive it for just the two wires, but these cables are sometimes tiptoed across by nasty squirrels or sat upon by birds who, at this time of year, often fly up and chase one another around in an apparent effort to fornicate. I take my kids to the basement again.

I can tell you that some of these birds and squirrels even put "droppings," as someone so delicately put it, right on my new Tesla.

I do not have to tell you how awful all this is. And I am a taxpayer. In 1978, I paid $550 in taxes. Today I pay $11,300 in taxes.

When I moved here, I did not know about the six-inch gap. I figured the road was just something I would have to live with. Indeed, back then, in the wintertime, it was a comfort to see some cars out there every once in a while. It would get pretty dismal out here in the wintertime, and they were a welcome sight. Sometimes we'd even wave at one if we sat out on the deck.

No more. Today is not like it was. It's different. And now that I'm here, I am entitled to peace and quiet and don't want anybody else disturbing my wonderful view unless I invite them. I've put up with this long enough. And now it's my turn.

My lawsuit will be for $5 million, which is what my view and sunset and property will be worth once I have won. And then there will be an additional $10 million I will ask for, for the pain and suffering I've had to endure for all these years. And that's just a minimum.

This town is soon to know up front and center what they are dealing with.

©2016 Paraskevas

DON'T FORGET TO READ LILI AND DEREK AT WWW.LILIANDDEREK.COM

The castle party before it gets crazy

Patrick McMullan

Alan and Karin Wilzig

The Wilzigs

Banking, Wild Parties, a Racetrack Upstate and Peaceman

BY DAN RATTINER

There was an item in the *New York Post*'s gossip column about a rich man I knew once, briefly. He was getting a divorce. His name is Alan Wilzig and I met him at a party about 20 years ago. He and his brother, Ivan, had bought some property on top of a hill in Water Mill, and there, as partners, had built a 14,000-square-foot replica of a European castle. They'd made the Hamptons scene by throwing fancy parties for celebrities and friends up there every summer.

I had gone to a few of these parties before I'd met Alan. Late in the evening they became erotic affairs that included lots of costumes, sex, love and rock 'n' roll, mostly around a pool or, remarkably, in a sort of fake dungeon in the main house. Everybody loved these parties. Up in a woods on the top of the hill, there were no neighbors to bother. The police tolerated them. I recall when I went to the first one, I was steered onto the property by a security guard who, after seeing our invitation, directed us through the now open 10-foot-tall steel gates at the entrance with an outstretched arm—revealing a pistol in a shoulder holster he was carrying under his jacket.

Anyway, from that day to this, these parties have been going on annually in the summertime, the invitations are coveted, and the host of the party is invariably the very flamboyant Sir Ivan, who, as his alter-ego "Peaceman," has become a strutting, caped rock 'n' roll entertainer who performs his hit songs on a nearby stage.

I mentioned that it is Alan who is getting the divorce. And I wanted to tell you of the single meeting I had with him all those years ago, probably after the fourth year that Ivan was holding those parties. I've never forgotten it.

By that time, because the Wilzigs had come out to the Hamptons with such a bang, most of us knew about their backgrounds. Born and raised in New Jersey, they were the sons of Siggi Wilzig, the wealthy chairman and CEO of The Trust Company of New Jersey, a commercial bank.

Siggi was still running the bank at that time, and his two boys were both in their 30s and his heirs. But from our limited perspective, were these two also bankers?

Alan Wilzig was a strikingly handsome man the night I met him. He wore a suit and tie and he told me he was very, very unlike his often-costumed older brother. His brother was all about sex, love and rock 'n' roll, he said, while he, Alan, was an upstanding, model citizen who only wanted love, marriage, banking and children in his life. In fact, he was now in love with the wonderful woman he intended to raise a family with, and I wouldn't be seeing him at the castle anymore.

I never met Alan again, but according to the item in the *Post* last week, he had gotten married to Karin, raised two kids and had a gorgeous mansion on 275 acres in the upstate town of Taghkanic. There, he built the Wilzig Racing Manor, the site of the largest privately owned racetrack in the U.S. Still active in his long career as a banker, Alan also had become a racecar driver, a philanthropist and a car collector. He has over 100 cars and motorcycles housed at his home in Taghkanic.

A photo accompanying the *Post* item showed Alan Wilzig being leaned upon adoringly by a beautiful young woman in a skintight leotard who was identified as his girlfriend, Clemence Lapeyre, age 23.

In doing research for this article, I've also learned that father Siggi was a Holocaust survivor, and had not only run a successful commercial bank but also was the President and CEO of Wilshire Oil. He died in 2003 at the age of 76. His wife, Naomi, the boys' mother, who has now also passed away, owned the World Erotic Art Museum in Miami, Florida. The boys also have a sister, Sherry.

So there is much more to this than meets the eye. I wish both sons the best in doing what they enjoy doing. And I mean only to share with you the story, so far, of their remarkable lives, which are certainly quite memorable.

If The White Rabbit Knew
About One Of Our 25 Jitneys A Day,
He Would Never Have Been Late
For His Very Important Date.
Our story is our times.

Hampton Jitney

HamptonJitney.com • 631.283.4600

48980

www.kingkullen.com

King Kullen
America's First Supermarket

Now Available in the Hamptons

King Kullen America's First Supermarket

Shop OnLine

Pickup & Delivery Available 7 days a week with delivery to:

Amagansett • Bridgehampton • East Hampton • Hampton Bays • North Haven • North Sea • Northwest Harbor
Northwest Springs • Noyack • Sag Harbor • Sagaponack • Shinnecock Hills • Southampton • Tuckahoe • Wainscott • Watermill

Pick up available at Bridgehampton location only.

www.kingkullen.com/shoponline

Our Largest Selection of Produce Ever!

We've handpicked the best fruits and vegetables money can buy. Including an even bigger selection of local, seasonal and organic produce.

Visit Our East End Café

- Sandwiches - Grab and Go or Build your Own. Made with Boar's Head Cold Cuts
- Paninis • Freshly Chopped Salads
- Sushi - Made fresh daily on our premises
- Healthy Juice Bar - Carrot Juice, Dieter's Delight, Spring Refresher and many more to choose from. (fresh wheat grass also available)
- Delicious Hot Entrées • Large variety of Hot Soups

King Kullen's eastern Long Island locations include:

Bridgehampton
2044 Montauk Hwy.
(631) 537-2681

Cutchogue
315-25 Main Rd.
(631) 734-9055

Hampton Bays
52 East Montauk Hwy.
(631) 728-6759

Wading River
6233 Route 25A
(631) 929-1328

Center Moriches
552 Montauk Hwy.
(631) 878-9094

Eastport
25 Eastport Manor Rd.
(631) 325-9698

Manorville
460 County Rd. 111
(631) 399-1506

Wild by Nature
Hampton Bays
252-14 W. Montauk Hwy.
(631) 723-3071

Wading River · Cutchogue · Middle Country Rd · Long Island Expwy · Old Country Rd · Manorville · Rte 24 · Eastport Manor Rd · County Rd 111 · Bridgehampton · Montauk Hwy · Center Moriches · Eastport · Hampton Bays

King Kullen is a proud supporter of Long Island Farmers

Help Us Help Our Planet: Please Deposit Your Used Plastic Bags In The Recycle Bin Found In Our Entrance.

We Sell Reusable Grocery Shopping Bags
(Other sizes, varieties and prices available)
99¢ ea.

50554

(Continued from page 46)

On June 17, the Parrish Art Museum presents a staged reading of Sag Harbor playwright **Joe Pintauro's** *Men's Lives* (based on the book by the late Peter Matthiessen of Sagaponack) directed by Sag Harbor's **Emma Walton-Hamilton**. The reading is in conjunction with the museum's current exhibit, *Radical Seafaring* (on view through July 24)—a survey of artists' site-specific projects on the water, including journeys, actions, experiments and performances. As well, it's the 25th anniversary of the world premier of Pintauro's play as the inaugeral production of Bay Street Theater (founded by Walton-Hamilton and her husband, **Steve Hamilton**) in 1992. The plot of *Men's Lives* pits the East End's baymen's way of life, making a living off the water, against the interests of affluent summer residents and the legal challenges of New York State.

North Haven resident and world renowned figurative painter **Eric Fischl** will appear at the Art Barge on June 22 in conversation with journalist **Ellen T. White**. Fischl's work often depicts the dark, disturbing undercurrents of mainstream American life and can be seen in the permanent collections of The Metropolitan Museum of Art, The Whitney, MoMA and the Museum of Contemporary Art in Los Angeles, among many others. What the heck is the Art Barge? The Victor D'Amico Institute of Art is housed in a World War I Navy barge moored in Napeague Harbor. The Barge offers weekend workshops, open studio sessions and evening events.

A good cause for having fun: The Eileen's Angels Art & Tree Auction takes place on June 26 in the "Secret Garden" at Landscape Details in Sag Harbor. The fundraiser honors the late Springs resident Eileen Roaman, an avid gardener and supporter of Project MOST and Springs Seedlings—a children's gardening program at Springs School. The evening will include amazing art for auction, dancing under the stars (with music by **Inda Eaton**), signature cocktails and fabulous food provided by Hamptons restaurants. Hosted by East Hampton's own **Joe Realmuto** (of Nick & Toni's restaurant) and **Dwyer** and **Michael Derrig** of Landscape Details, this benefit is sure to be a ball!

As part of Bay Street Theater's 25th anniversary season, summer Southamptonite **Amanda Kristin Nichols** will appear in *The Last Night of Ballyhoo* from June 28 through July 24. The Tony-winning play is set in Atlanta circa 1939, just as *Gone with the Wind* is about to *(Continued on page 62)*

Left Turn Hat

Special Headwear Allows a Fortunate Few to Make This Turn

BY DAN RATTINER

Left Turn Hat

Until this year, the most difficult permit to get in the Hamptons was the annual bathhouse and locker permit for Main Beach in East Hampton. The village only issues 200 of them a year, and they come up for purchase on February 15 and usually within a week are gone. The cost is $350 and the date they become available is not well publicized.

Beginning last year, however, the scarcity of those permits was eclipsed by a newer offering—the Left Turn Hat. Motorists wearing these hats, actually baseball caps, are given the right of way when trying to make left turns. Good throughout the summer, they give wearers the rule of the road whether making a left turn off the Montauk Highway to a side street or making a left turn from a side street onto the Montauk Highway. Not giving way to someone wearing a Left Turn Hat will get you a $200 fine and three points on your driver's license.

Left Turn Hats, red with the letter L in white on them, went on sale at Hampton Town Hall for the first time last summer at 9 a.m. on June 1, 2015 and were snapped up before the end of the day, mostly by Town employees and other local residents who were alerted to the sale date.

This summer, once again, they went on sale on June 1 at 9 a.m., and we're told the line was down the block before the doors opened and the hats were all gone—at $400 a pop—before noon.

Carl Blasphemy, a Wall Street hedge fund trader, showed up at 1 p.m. only to find all the hats gone and was outraged.

"After missing out on it last year," he told us, "I paid a lot of money to be sure I was called on the morning the hats went on sale. When I got the call, I raced over to the helicopter pad at 31st Street, choppered out to the pad on Meadow Lane by noon, got a cab and rushed to Town Hall, and they tell me the hats are all gone." He said he didn't know what he would do, but suing Hampton Town was not out of the question.

The history of the Left Turn permission actually dates to the spring of 2014. At that time, on the Monday before Memorial Day, 2,000 pink cardboard permits were printed up and quickly sold—gone in 12 days—for $150 each. Recipients were told to put them in their glove compartments and show them whenever the police approached them after some sort of traffic altercation involving their trying to make a left turn.

As it was pointed out by other motorists involved in these altercations, there was no way of knowing that other motorists had a permit giving them the right of way beforehand. Thus, in the next summer, which was last summer, the permits were printed up as red baseball caps with the letter L in white in the front, and the number of the hat—from 1 to 300—on the back. These caps are easily seen by other motorists. No more excuses.

The hats cannot be duplicated. They contain a two-inch-wide stripe on the brim that is only visible when looked at through Ray-Ban Police Grade Sunglasses. Fabricating and wearing a counterfeit Left Turn Hat this year can get you a $1,000 fine for the first offense and a possible 30 days in jail for a second offense.

Furthermore, the baseball caps from last year won't do. This year, the caps are white with the letter in red.

Mayor Tom Borderline is proud to claim the new title for the most desired permit on the East End. And he has a message for the Mayor of East Hampton.

"Can you top this?"

And by the way, he doesn't have one himself, although his wife does, which she paid for fair and square.

Anyway, come September 6, the day after Labor Day weekend, the hats expire. After that, it's every man for himself until this time next spring. *(Cont'd on page 64)*

TOWNE CELLARS
480 County Road 111
Suite 13 Manorville, New York 11949
Exit 70 on the LIE, in the King Kullen Shopping Center, Behind the McDonald's
631-874-0451
www.townecellars.com
$1.00 Off — $10 purchase Excluding Sale Items With Coupon Only Not To Be Combined
$2.00 Off — $20 purchase Excluding Sale Items With Coupon Only Not To Be Combined
·15% off all case purchases of still wine
·10% off on purchases of $300 or more
· Monday is Senior Day! 10%
Monday - Thursday 9am - 8 pm
Friday & Saturday 9am - 9pm
Sunday 12pm - 6pm
We have over 30 years of experience in providing the perfect bottle for any occasion.
Open 7 Days Complimentary Tasting Every Friday From 3-7pm
Exit 70
Gateway to the Hampton
50070

ClambakeMTK Host Marc Murphy on Keeping It Local

BY LEE MEYER

Celebrity chef Marc Murphy has traveled the world, discovering exotic ingredients and tasting the finest foods. But right now? He's really looking forward to jumping in the water.

Murphy, who will co-host Dan's ClambakeMTK at Gurney's Montauk on Saturday, July 30, can't wait to spend time on the East End. "I'm excited to get out on the beach," Murphy says. "I'm still in the city right now, and I just can't wait. I love the beach."

Murphy's a busy guy; in addition to being a judge on Food Network's *Chopped*, he owns Benchmarc Restaurants' Landmarc and Ditch Plains (named after the Montauk surfing spot), Kingside and Grey Salt. Murphy also loves to surf. "I'm always looking for a new spot. It's a fun way to relax. I'm not a good surfer but I keep trying!" he says, noting that Ditch Plains (the beach, not the restaurant) has become a little too crowded for his taste.

And somehow, Murphy had time to write *Season with Authority: Confident Home Cooking*, which was released this past April. Reaction to the book has been positive. "It's been great! Now everyone's been like, 'When's the next one coming out?'" Murphy laughs. "It was a great response. I tried to make the recipes accessible and not too complicated. I want people to get [the book] dirty in the kitchen because they're using it."

ClambakeMTK host, Chef Marc Murphy

The son of a diplomat, Murphy was born in Milan and traveled to Paris, Rome, Genoa and Washington, D.C., before he was 12 years old. Globe-trotting has informed his tastes as a chef. "I think that's how I developed a palate," he says, noting that his mother and grandmother are also inspirations for his love of cooking.

When he's in the Hamptons, Murphy prefers cooking for his friends and family rather than going out to eat. "I have a wood burning grill in my backyard and bring a lot of food with me. I kind of love to eat at home," he explains. "I love grilling. In the summertime it's one of those things. I'll drive by a farmstand, get eggplant, asparagus, throw them on the grill." Murphy excuses himself from the conversation for a moment. When he returns, he apologizes. "I was just saying goodbye to some regulars who were here," he says. A high-profile chef, a TV star, an all-around busy man, Murphy still makes time to engage with his guests and get to know his patrons.

"We're dedicated to our locals," Murphy says, "not just the people who come in once every 20 years."

Dan's Taste of Summer kicks off with Dan's GrillHampton hosted by Adam Richman on Friday, July 22 and continues on Saturday, July 23, with Dan's Taste of Two Forks presented by Farrell Building Company hosted by Alex Guarnaschelli, both on the waterfront at Fairview Farm at Mecox in Bridgehampton. VIP tickets for GrillHampton are $185 and offer early access to the event beginning at 7 p.m. General Admission, from 8 p.m.–10:30 p.m., is $135. VIP tickets for Taste of Two Forks are $295 and offer early access beginning at 6:30 p.m. General Admission, from 7:30 p.m.–10 p.m., is $185.

Dan's ClambakeMTK at Gurney's Montauk hosted by Marc Murphy and Eden Grinshpan is Saturday, July 30, from 7:30 p.m.–10 p.m. General Admission is $150. VIP tickets are $250, and include access to the exclusive after-party at Gurney's from 10 p.m.–12 a.m.

Dan's Harvest East End, hosted by Geoffrey Zakarian, is August 20, at McCall Vineyard and Ranch in Cutchogue. VIP tickets for Harvest East End are $285 and offer early access beginning at 6:30 p.m. General Admission, from 7:30 p.m.–10 p.m., is $135.

Tickets to all Dan's Taste of Summer events are available now at DansTasteofSummer.com.

Mercado Bringing Mexican Flavor to Taste of Two Forks

BY STACY DERMONT

Dan's Taste of Two Forks presented by Farrell Building Company returns Saturday, July 23, but to a new Bridgehampton location—the waterfront at Fairview Farm at Mecox. Chef/owner Marcel Link's Mercado Mexican Grill & Tequila Bar is also located in Bridgehampton but it's a world apart. Offering the widest selection of tequila (75) and draught beers (20) in the Hamptons to complement the flavorful dishes, Mercado, which means "market" in Spanish, gives a true taste of Mexico in a homey setting. You can savor the finest ingredients from local fisherman and farmers markets as well as those imported from Mexican markets in this unique eatery.

What's your local beverage, or cocktail, of choice this season?
I still prefer a Coke over anything.

Dan's Taste of Two Forks presented by Farrell Building Company, hosted by celebrity chef Alex Guarnaschelli, is Saturday, July 23, at its all-new location on the waterfront at Fairview Farm at Mecox in Bridgehampton.

VIP tickets are $295 and offer early access to the event beginning at 6:30 p.m., plus an exclusive VIP lounge, the utlitmate Hamptons VIP swag bag and more.

Mercado chef-owner Marcel Link

General Admission, from 7:30 p.m.–10 p.m., is $185.

A portion of this year's ticket proceeds from GrillHampton and Taste of Two Forks will benefit All For The East End (AFTEE), a 501(c)(3) that showcases and provides support to the more than 1,000 nonprofit groups in the five East End towns.

To purchase tickets now and for more information on the 6th annual Dan's Taste of Two Forks, visit DansTasteofSummer.com.

Dan's TASTE OF TWO FORKS presented by FARRELL BUILDING COMPANY

What fuels your creativity as a chef?
Trying foods in different restaurants around the world.

Which of your dishes would you most like to serve to another chef?
Chipotle Scallops.

What are you most looking forward to at Dan's Taste of Two Forks?
Tasting the other restaurants' dishes.

Please complete this sentence: My mother would not approve of my foul mouth, **but she would approve of the flavor I get from** salt. (She has the world's most insipid taste.)

I could survive on a desert island if I just had: water and beef jerky because any other food would spoil—as I assume there's no refrigeration or cooking equipment on this desert isle.

What local ingredients are you using right now?
Scallops, tuna and squash blossoms from our garden.

UNLIMITED EARTH CARE
LANDSCAPE DESIGN INSTALLATION
MAINTENANCE GARDEN STORE

LANDSCAPE DESIGN + MAINTENANCE WITH HARMONY + CREATIVITY
FOR THE PERFECT OUTDOOR LIVING EXPERIENCE

2249 SCUTTLE HOLE RD. BRIDGEHAMPTON, NEW YORK
WWW.UNLIMITEDEARTHCARE.COM
631-725-7551

48658

A New York Minute with Speedy Romeo's Justin Bazdarish

BY STACY DERMONT

Chef Justin Bazdarich from Speedy Romeo in Brooklyn will be heating things up at GrillHampton on July 22 at Fairview Farm in Bridgehampton. Working at this notable wood-fired grill and wood oven pizza place puts Bazdarish in good stead as top chefs take sides when Team Hamptons competes against Team NYC in a one-of-a-kind cooking competition and tasting event. Enjoy the expertly grilled fare, beer and specialty cocktails, then be part of the action as you, and a judging panel of A-list palates, cast votes for the finest food of the night.

How does cooking with fire affect your mood?
It's very primitive so it always evokes feelings of excitement and fits of glory!

What's your favorite "off-cut" of meat?
I'm always a fan of the sweet bread. I really enjoy the consistency and texture. Fun to clean and portion as well.

What fuels your creativity as chef?
Travel always fuels my creativity. I can always find something inspiring while on the road.

What's your beverage of choice this season?
I love cold brewed yerba mate. Perfect to sip all day long for focus and mental clarity.

Which of your dishes would you most like to serve to another chef?
Seeing that so many chefs on the East Coast have not had Provel cheese, I'd love to serve them the "Saint Louie" pizza, which has San Marzano tomato sauce, hot soppressata, housemade Italian sausage, Provel cheese, and then is finished with pickled chilies. It truly is the definition of umami.

How has the gluten-free eating trend affected your menu?
People have asked us for gluten-free pizza and we have yet to come up with a recipe. It's challenging for the pizza section of the menu, but we offer many apps and entrées that are free of gluten so everybody wins!

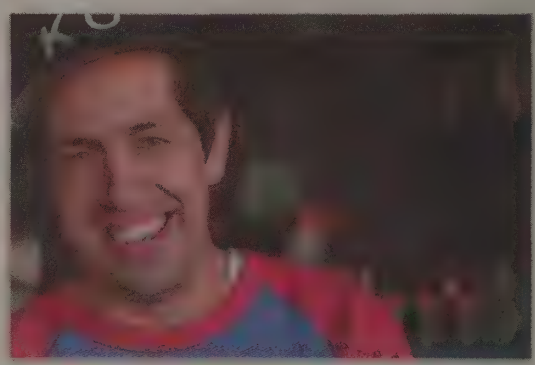
Courtesy Speedy Romeo

Chef Justin Bazdarish

What are you most looking forward to at GrillHampton?
Swimming in the ocean the day after the event! Just kidding, but it will be nice. I love events because I get reacquainted with old colleagues or meet new ones.

Please complete this sentence: I most feel like a well-fed caveman when I cook a piece of meat over a wood flame.

I could survive on a desert island if I just had: peanut butter and jelly and a glass of milk

Who's going to win the competition this year—the New York or the Hamptons team?
New York! Nothing more to say!

Dan's Taste of Summer kicks off with Dan's GrillHampton on Friday, July 22, on the waterfront at Fairview Farm at Mecox, 19 Horsemill Lane, Bridgehampton. Come taste the incredible grilled fare, specialty drinks and more as an all-star lineup of chefs from New York City come to the Hamptons to battle it out against a top team of Hamptons chefs in a competition and culinary celebration where you join celebrity judges in voting for the finest food of the night!

VIP tickets for GrillHampton are $185 and offer early access to the event beginning at 7 p.m. entry to the VIP lounge, VIP swag bag and more. General Admission, from 8 p.m.–10:30 p.m., is $135. For tickets visitDansTasteofSummer.com.

THE SLOPPY TUNA
MONTAUK, USA
OPEN 7 DAYS A WEEK
OCEANFRONT DINING
KITCHEN OPEN BREAKFAST, LUNCH & DINNER
#RESPECTMONTAUK
50751

ASK ABOUT OUR PATINA WOOD TREATMENT FOR NEW CEDAR
No Paint! No Stains! No damaging Chemicals!

GREW RESTORATION
SOUTHAMPTON, NY

WOOD RESTORATION & PRESERVATION
BEFORE
AFTER
PAINT REMOVAL & HISTORIC RESTORATION
WINDOW RESTORATION & FINE CARPENTRY
Saving The Old Preserving The New
(631) 377-1110
WWW.GREWRESTORATION.COM

DODDS & EDER HOME
oyster bay sag harbor
Fine Outdoor Furnishings, Art & Sculpture
Happy Father's Day to All Dads!

11 Bridge Street, Sag Harbor 631.725.1175
221 South Street, Oyster Bay 516.922.4412
www.DoddsAndEderHome.com
49295

SOUTH FORK NATURAL HISTORY MUSEUM SoFo
SOFO'S 27th ANNUAL SUMMER GALA BENEFIT
SATURDAY, JULY 16, 2016
AT THE SOUTH FORK NATURAL HISTORY MUSEUM (SOFO)
377 Bridgehampton Sag Harbor Tpk. • Bridgehampton, NY 11932-0455
HONORING THE PATSY & JEFF TARR FAMILY AND ANKE & JÜRGEN FRIEDRICH
FEATURED GUEST CHEF ALEX GUARNASCHELLI • SPECIAL GUEST HOSTS TRACY ANDERSON & KATIE LEE • CO-CHAIRS ANN LIGUORI & KIM AND GREG LIPPMANN

Jeff & Patsy Tarr Family

Jürgen & Anke Friedrich

6:00-7:00 PM PRE-GALA VIP COCKTAIL RECEPTION
Special Tasting Menu by Kerry Heffernan & other Leading Chefs & Eateries
7:00 - 10:00 PM GALA RECEPTION
FARM AND DOCK TO TABLE SUSTAINABLE HORS D'OEUVRES • LIVE AUCTION • MONOREL TRIBUTE • DANCING
TICKETS $1,250 VIP • $400 INDIVIDUAL • VIP TABLES BEGIN AT $10,000
631.537.9735 • http://sofo.org/summer-gala/ • dscott@sofo.org
50899

A Taste of Amagansett Sea Salt in Bridgehampton

BY STACY DERMONT

Dan's Taste of Two Forks presented by Farrell Building Company returns Saturday, July 23, but to a new Bridgehampton location—the waterfront at Fairview Farm at Mecox. Founder of Amagansett Sea Salt Steven Judelson will be there spicing things up. As he says, "Professional chefs can coax great taste from almost everything. For the rest of us, fresh ingredients simply prepared is an easy route to great tasting, healthy eating. Our sea salt just makes it a bit better."

What are you most looking forward to at Dan's Taste of Two Forks?

We love seeing the surprise people have after tasting fresh vegetables dressed with just a few grains of our salt. People start to realize that great taste can come from fresh ingredients simply prepared. Seeing this reaction and meeting up with many of the restaurant chefs we supply is what we look forward to at Dan's Taste of Two Forks.

What local ingredients are you using right now?

We've been partnering with local producers for a while to make salt blends and for food makers to make their products. Right now, we're working with a couple of vineyards, a couple of chocolatiers, a few bakers and a coffee roaster. Be prepared for a couple of wonderful new releases.

S. Dermont

Steven Judelson at the Sag Harbor Farmers Market

What do you think of the Montauk Fishburger?

Great idea! A few grains of our finishing salt would make it even better.

What's your local cocktail of choice this season?

We've had a few rounds of *micheladas* as we have been working on this season's expansion of our saltworks. We are anxiously waiting to find out what the tastemakers will be suggesting we drink this season.

What fuels your creativity?

We constantly experiment with new flavor blends for our finishing salt to stay fresh and just because we are curious. Many of our ideas come from dishes we have eaten and places we have been. We love when we find something that works and wows our clients.

Please complete this sentence: My mother would not approve of my unusual midlife change of profession [from lawyer to salt farmer] **but she would approve of the flavor I get from** anything dressed with Amagansett Sea Salt!

I could survive on a desert island if I just had: fresh seafood, dark leafy greens and cold beer and cocktails—all of which we have in abundance on the East End.

Dan's Taste of Summer kicks off with Dan's GrillHampton on Friday, July 22, and continues on Saturday, July 23, with Dan's Taste of Two Forks presented by Farrell Building Company, both on the waterfront at Fairview Farm at Mecox, 19 Horsemill Lane, Bridgehampton. New to the lineup this year is the oceanfront food and drink fest ClambakeMTK at Gurney's Montauk, 290 Old Montauk Highway in Montauk on July 30. Dan's Harvest East End, the can't-miss food and wine classic, rounds out the series on August 20 at McCall Vineyard and Ranch, 22600 Main Road, Cutchogue. For tickets and more information on all Dan's Taste of Summer events, visitDansTasteofSummer.com.

See *The Affair*'s Darren Goldstein at Bay Street Theater

BY LEE MEYER

If the excellent leading man in Bay Street Theater and Sag Harbor Center for the Arts' world premiere of *The Forgotten Woman* seems familiar, you may know him from a substantially different role. Darren Goldstein, who plays a slightly shady entertainment reporter in the play, also plays the extremely shady Oscar Hodges on Showtime's *The Affair*. In real life, Goldstein couldn't be more different than these two characters.

On *The Affair*, Oscar Hodges is the fictional owner of real-life restaurant Lobster Roll (a.k.a. Lunch). The occasional lover of waitress Alison Lockhart, Oscar resorts to scheming and pseudo-Machiavellian plotting when he learns that Alison has been having an affair with vacationer Noah Solloway. "I can see how Oscar is viewed as mostly oily and malicious," Goldstein says with a chuckle. "But I interpret him as a hurt guy. In the show we haven't [explored] too much there, but I think Oscar is in love with Alison, Ruth Wilson's character. I think that fuels him, and he's a little lost. When viewers say 'Oh, you're so evil,' I have my own ideas of why he is the way he is. There's a very innocuous reason why everything that comes out of his mouth seems to be with grease."

Mark Schafer/Showtime

Darren Goldstein as Oscar Hodges in "The Affair"

Goldstein, originally from Huntington, learned a lot about the local community while doing *The Affair*. "Oscar is very entrenched in small town Montauk life. Even though I'm from Long Island, I only knew [Montauk] as a tourist," he says. "It was interesting to read these scripts and get an idea of what the tourist underbelly is like. I think that happens in lots of vacation places—Cape Cod, Myrtle Beach. There's a feeling of, 'these tourists come in and wreck the town.'"

Despite his impressive theater and screen resume, Goldstein didn't originally pursue acting as a career. "I didn't get into theater until my junior year in college at SUNY Albany. As much as I loved the guys in [my fraternity], my life didn't feel dynamic enough. So I wandered into a theater audition for *The Threepenny Opera*!" he says with a laugh, noting how complex that show is. "My naïveté propelled me in the door and I sang a song and played a street singer. I was terrible, like everyone is in the beginning. Then I went for a nine-month internship in D.C. at the Shakespeare Theatre Company."

Clearly it paid off. Goldstein went on to get a Masters degree from NYU and has been acting ever since. His wife, Katie Finneran, is also an actor and appears on the Netflix series *Bloodlines*, which films in Florida. Despite their busy careers, Goldstein and Finneran make time for their family and have two children. "What's great about my kids is they understand Mommy and Daddy coming and going. If Katie or I need to travel for a job, they're fine with us leaving temporarily and coming back. That's something special about having parents who are actors, and they do travel with us, so they've lived in places like New York and Miami."

The Forgotten Woman has been a fulfilling project for Goldstein, who admires the structure of the show—the single set, small cast of characters, the action taking place within a matter of days. "I read the play and it was constructed like an old fashioned play, in the best kinds of ways," he says. "I knew [playwright] Jonathan Tolins from his other plays. I did a [staged] reading, and I thought it really worked."

Goldstein is happy to be part of the world premiere, and to be spending the summer at Bay Street, having previously appeared in *Beyond Therapy* in 2008, where he met Finneran. "This theater has a particular resonance for me. It's a dream place to work. I just love it," he says with a smile.

The Forgotten Woman *runs through June 19 at Bay Street Theater and Sag Harbor Center for the Arts, 1 Bay Street, Sag Harbor. For tickets and more information, call 631-725-9500 and visit baystreet.org.*

GARDEN SHOP · NURSERY · LANDSCAPE · DESIGN, BUILD, AND MAINTAIN

Six Ways to Tell Ahead of Time
If You're Selecting the Right Landscaper.

1. Will they complete the job within budget? Marders gives you a firm cost, not a +/-10% or so guesstimate.

2. Will they complete the job on time? Our crews are on our payroll and are trained by us. They remain on your site until the job is finished.

3. Do they provide a written guarantee? Marders gives you a 2-year written guarantee for trees and shrubs which we've stood behind for 40 years.

4. Will they get all necessary permits, appear before Town or Village Zoning or review boards, etc.? Do they know local regulations?

5. Will you have to settle for cookie-cutter designs? Most landscapers have a limited variety of trees to sell you. The result is cookie-cutter landscaping. About half of our multi-million dollar inventory is big and/or unusual trees.

6. Will they address drainage and soil health?

MARDERS
Celebrating 40 Years!

120 Snake Hollow Road, Bridgehampton
631.537.3700
www.marders.com
Visit us on Facebook

EAST HAMPTON VILLAGE **$2,500,000**
RENOVATED FARMHOUSE
EXCLUSIVE. WEB# #45359
Hal Zwick, Licensed RE Salesperson
631.678.2460 (c) HZwick@TownandCountryHamptons.com

WESTHAMPTON **$3,500,000**
DUNE ROAD WATERFRONT, PRIVATE 2-ACRES, SPECTACULAR VIEWS AND SUNSETS
EXCLUSIVE. WEB# 37469
Patrick M. Galway, Licensed Associate RE Broker
917.748.2117 (c) PGalway@TownandCountryHamptons.com

SHELTER ISLAND $780,000
DESIRABLE SILVER BEACH LAND WITH WATER VIEWS
EXCLUSIVE. WEB# 02724
Elizabeth Galle, Licensed RE Salesperson
203.216.7272 (c) EGalle@TownandCountryHamptons.com

EAST QUOGUE **$1,399,000**
WATERVIEW, CONTEMPORARY, GREAT FOR ENTERTAINING
EXCLUSIVE. WEB# 38605
Patrick M. Galway, Licensed Associate RE Broker
917.748.2117 (c) PGalway@TownandCountryHamptons.com

EAST QUOGUE $1,275,000
CHEFS KITCHEN, BILLIARD ROOM, STEAM SHOWER, POOL
EXCLUSIVE. WEB# 38713
Patrick M. Galway, Licensed Associate RE Broker
917.748.2117 (c) PGalway@TownandCountryHamptons.com

EAST HAMPTON **$639,000**
PRIVATE SETTING ON .75 OF AN ACRE
EXCLUSIVE. WEB# 51976
Crystalyn Hummel, Lic. RE Salesperson
631.721.7332 (c)
CHummel@TownandCountryHamptons.com

MONTAUK **$988,000**
UNIQUE CUSTOM BUILT CONTEMPORARY
EXCLUSIVE. WEB# 45861
Leon Day, Lic. RE Salesperson
732.371.2011 (c)
LDay@TownandCountryHamptons.com

EAST HAMPTON **$765,000**
NEW BUILD, 2 BEDROOM, 2 BATH
EXCLUSIVE. WEB# 22639
Amy Forst, Lic. RE Salesperson
516.901.8001 (c)
AForst@TownandCountryHamptons.com

MONTAUK **$1,295,000**
IN SURF MECCA DITCH PLAINS
EXCLUSIVE. WEB# 45530
James X. Angelidis, Lic. RE Salesperson
631.365.9894 (c)
JAngelidis@Townandcountry Hamptons.com

WHETHER YOU'RE LOOKING IN TOWN OR C

WHO'S WHO IN LUXURY REAL ESTATE

TownAndCountr

SAG HARBOR VILLAGE **$3,295,000**
DECEPTIVELY SPACIOUS 4,000 SQ.FT. TRADITIONAL
EXCLUSIVE. WEB# 53215
Linda S. Batiancela, Licensed Associate RE Broker
516.729.8123 (c) LindaB@TownandCountryHamptons.com

BRIDGEHAMPTON **$3,500,000**
SOUGHT AFTER BRIDGE HILL LANE
EXCLUSIVE. WEB# 51969
Gayle Tudisco, Licensed RE Salesperson
917.991.8731 (c) GTudisco@TownandCountryHamptons.com

CUTCHOGUE **$669,000**
MODERN CAPE IN PRIVATE NEIGHBORHOOD
EXCLUSIVE. WEB# 15428
Theresa A. Boyle Romanelli, Licensed RE Salesperson
631.680.3400 (c) TBoyle@TownandCountryHamptons.com

EAST HAMPTON **$2,795,000**
NEW CONSTRUCTION 5 BEDROOMS, 5.5 BATH, WINE CELLAR
EXCLUSIVE. WEB# 22640
Amy Forst, Licensed RE Salesperson

SOUTHOLD **$1,899,000**
FABULOUS SUMMER HOME WITH VINEYARD AND FARM
EXCLUSIVE. WEB# 40488
Nicholas Planamento, Licensed Associate RE Broker
631.948.0143 (c) NJP@TownandCountryHamptons.com

SHELTER ISLAND **$825,000**
DESIRABLE SILVER BEACH
EXCLUSIVE. WEB# 13558
Jeanmarie Bay, Licensed RE Salesperson
917.519.4180 (c)
JBay@TownandCountryHamptons.com

SAG HARBOR **$2,795,000**
NEW CONSTRUCTION
EXCLUSIVE. WEB# 47378
Linda S. Batiancela, Licensed Associate RE Broker
516.729.8123 (c)
LindaB@TownandCountryHamptons.com

MONTAUK **$3,600,000**
STUNNING SUNRISE TO SUNSET LAKE VIEWS
EXCLUSIVE. WEB# 54470
Leon Day, Lic. RE Salesperson
732.371.2011 (c)
LDay@TownandCountryHamptons.com

REMSENBURG **$1,775,000**
RIGHT OF WAY TO FISH CREEK
EXCLUSIVE. WEB# 41751
Deborah Fink , Lic. RE Salesperson
516.617.2053 (c)
DFink@TownandCountryHamptons.com

OUNTRY, ENGAGE OUR RESIDENT EXPERTS

TOWN & COUNTRY
REAL·ESTATE

yHamptons.com

Thirty Years of Beautiful Southampton Trails

BY CHRISTIE LEIGH BABIRAD

The Southampton Trails Preservation Society (STPS) has been protecting 300 miles of trails for 30 years. The group offers dozens of guided hikes year-round that showcase the beauty and uniqueness of the local landscape.

Keeping the trails available to hikers is the primary mission of STPS, whose tireless volunteers perform constant maintenance. "Trimming, weeding and mowing. We do a lot of everything," says Susan Colledge, Co-Chair of Trail Maintenance at STPS. "We also do blazing, which is nailing the trail name signs to the trees. We make sure they're always in good condition. We're constantly seeking volunteers."

STPS, a 501(c)(3) nonprofit, was established in 1986 by a group of horseback riders. They found that scenic trails were being lost to development. The Society works actively with the Town of Southampton government, neighboring trail groups and many environmental organizations to advocate for and create a system of public-use trails. STPS members are volunteers dedicated to protecting and preserving historic trails, greenbelts and open space, as well as creating new trail systems. Horses on Trails (HOT) is an affiliate and encourages recreational horseback trail riding.

This is Colledge's second year with the Society and the importance of what they do is significant to her. "It's vital. I've been here since 2014, but development has been contagious. We need to organize the land into trails despite development. We don't want to lose our linkage."

Marilyn Kirkbright, President of the STPS, echoes this need and explains the Society's current efforts: "A small committee of us goes to the Town Hall each month to advocate for open space."

STPS has sponsored thousands of free weekend hikes led by experienced volunteers. People are encouraged to embrace nature and learn about the different species of plants and animals, and various habitats. "We saw a bald eagle once at Crooked Pond," says Kirkbright. "It was so amazing." With trails leading to and around 12 ponds, and 18 different hikes to choose from, there's a hike for every age and ability. "We'd love to see more children participate," says Colledge. "We make it fun and exciting."

An upcoming hike that's perfect for toddlers and pre-school age little ones is the Children's Introduction to Trails on June 18 from 10:30 a.m. to noon. The route is an easy walk around Vineyard Field with views of the ponds and grasslands. The trip includes a visit to the South Fork Natural History Museum as well as refreshments. "Children have such a great time," remarks Colledge.

On the same day, at 12 p.m., STPS is hosting an Obstacle Day at Big Sky Ranch on Millstone Road in Water Mill. The event will be a fun challenge for horse and rider. All skill levels are welcome. Reservations are required, as is a horse, helmet, and membership in either STPS or HOT.

On July 2, Tony Garro of STPS will be leading the Patriotic Tour of Sag Harbor from 9 a.m. to 11 a.m. Kirkbright says Garro is the perfect guide for historic walks. "He's been investigating the history of Sag Harbor for years. He's very funny, which makes the hikes even more fun." This event is great for the whole family and begins at the windmill on Long Wharf.

In the fall, you can look forward to the Inaugural Bay to Bay Hike on October 22. "I especially love the bottom of this trail. It's absolutely gorgeous," says Kirkbright. Hikers will meet at Head of Lots Road in East Quogue. The approximately eight-mile-long hike lasts from 10 a.m. to 2 p.m. Lunch will be provided.

For any seniors who may have trouble walking, numerous trails are easy on the legs. Kirkbright explains that the Elliston Park hike, for example, can be shortened by half. "We're all primarily seniors here at the Preservation Society. I believe the trails are appropriate for everyone, but you can let us know beforehand if you need any of the hikes to be shortened," says Colledge.

For all hikes, Kirkbright recommends bringing water, wearing light colored clothing and long pants that can be tucked into socks to aid in avoiding tick bites.

Here's to a wonderful summer of hiking and discovery on the East End!

For more information about the Southampton Trails Preservation Society and a list of guided hikes and trails, visit southamptontrails.org or email info@southamptontrails.org.

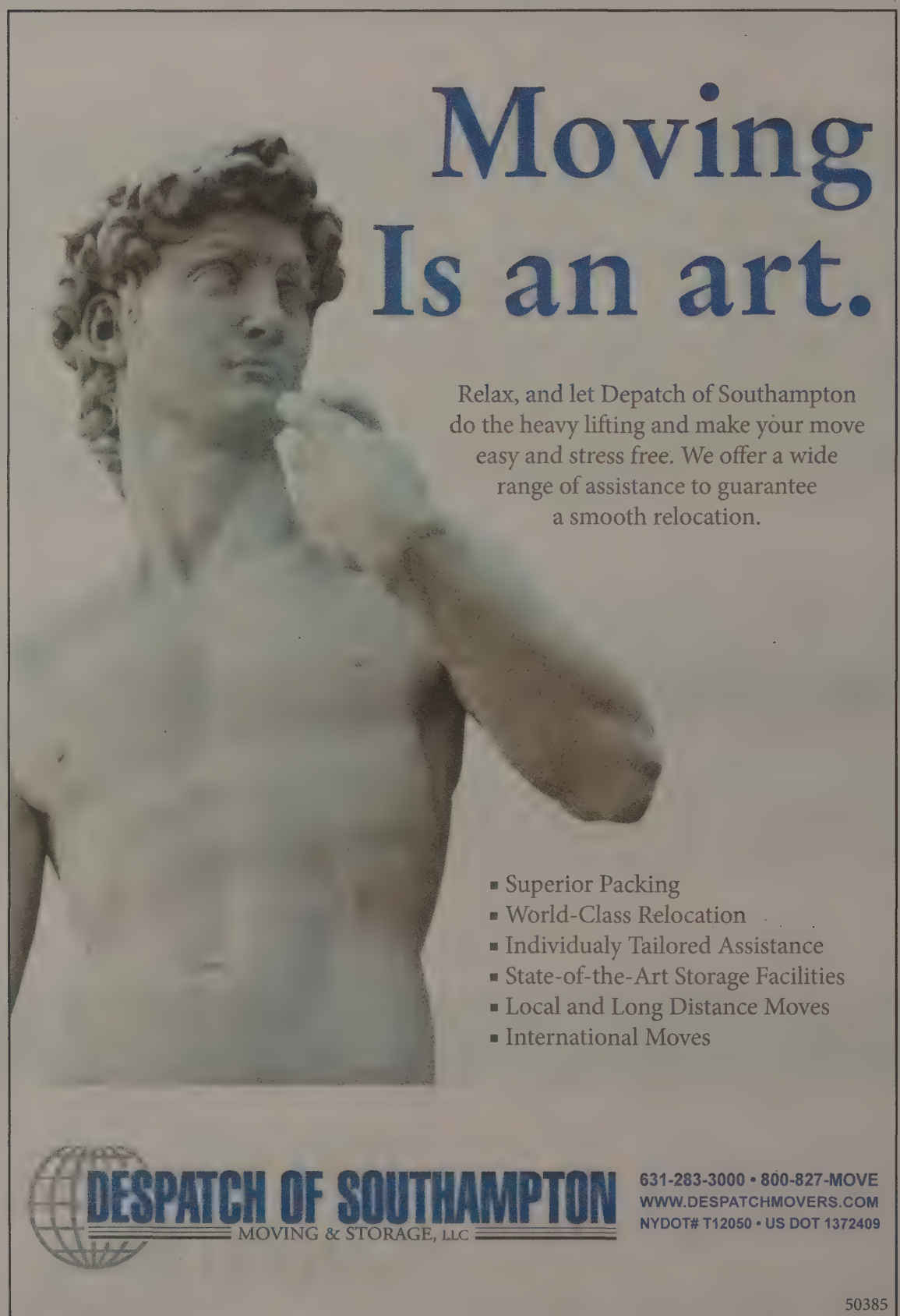

MALECKI LAW

ABOUTSECURITIESLAW.COM

SECURITIES LAW IS ONLY INTIMIDATING WITHOUT THE RIGHT LAWYER

REPRESENTING
SEC Whistleblowers
Defrauded Investors
Industry Professionals

A BOUTIQUE INVESTMENT LAW PRACTICE

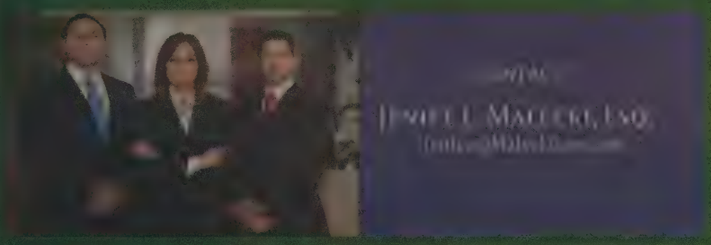

FREE CONSULTATION: (212) 943- 1233

Attorney Advertisement. Prior results do not guarantee a similar outcome.

creative design
LANDSCAPING

631-488-0064

Design • Irrigation • Groundskeeping
Hardscapes • Stonework

Has your garden received the attention it deserves?

"I have lived in the Hamptons for nearly two decades. The Creative Design team have been by far the best landscaping company that I have worked with"
Eliot Epstein - Water Mill

Call for your **Free** property evaluation today!
(Mention this ad for **FREE IRRIGATION SERVICE** with an annual maintenance contract)

creativedesignlandscapinginc.com

50738

American Heart Association
Heart Ball

AN EVENING UNDER THE STARS
20TH ANNIVERSARY

HAMPTONS HEART BALL

JUNE 25, 2016 ♦ 6:00-11:00 P.M. ♦ 151 MITCHELLS LANE ♦ BRIDGEHAMPTON, NY
DINNER, DANCING, LIVE & SILENT AUCTION ♦ DRESS: BLACK TIE OPTIONAL

HONORING
FRANK SPENCER, MD, PROF. OF SURGERY, NYUL MEDICAL CENTER
JEAN SHAFIROFF ♦ WITH A SPECIAL TRIBUTE TO PAST HONOREES & CHAIRS
CONSUELO VANDERBILT COSTIN ♦ NICOLE NOONAN ♦ RANDI SCHATZ ♦ TRACY STERN
LONNIE QUINN, CBS NEWS

BERT & MEREDITH COHEN
AVENUE BEACH
JEAN & MARTIN SHAFIROFF
HUDSON
Community Medical, PC
Hamptons.com
Dan's Papers
HAMPTONS MAGAZINE

BAYER ♦ DR. LARRY CHINITZ ♦ PETER G. PETERSON & JOAN GANZ COONEY ♦ ROSENFELD HEART FOUNDATION
STONY BROOK MEDICINE/SOUTHAMPTON HOSPITAL ♦ TORTORELLA GROUP ♦ WEILL CORNELL MEDICAL CENTER, DEPT OF CARDIOTHORACIC SURGERY

CONTACT BARBARA POLIWODA AND LEARN HOW TO GET INVOVLED TODAY!
631-734-2804 OR BARBARA.POLIWODA@HEART.ORG ♦ VISIT: HAMPTONSHEARTBALL.HEART.ORG

49950

MM Canvas & Awning
Islandia • Great Neck • Southampton
SINCE 1978

Visit one state of the art 22,000 sq. ft. facility to see for yourself the quality, craftsmanship and experience that goes into our award winning structures.
sunbrella™

Visit Our Showroom at:
180 Oval Drive. Islandia, NY
631-424-5370

Trust your Plumbing, Heating, Air Conditioning and Fuel Oil needs to a company that's always here for you.
HARDY
Propane Service + Delivery Now Available
PLUMBING • HEATING • A/C • SECURITY • PROPANE • FUEL OIL
OUTSTANDING 24-HOUR SERVICE
FREE IN-HOME EVALUATIONS
FINANCING OPTIONS AVAILABLE
WEIL-McLAIN
WHATEVER IT TAKES. Heating & Cooling Systems
Plumbing & Heating 631.283.9333
Heating & Air Conditioning 631.287.1674
www.hardyplumbing.com • info@hardyplumbing.com

Let Textile Mill End Shop
Help You Decorate Your Dreams!
Replace your Drapery or Slipcovers

RECEIVE 20% OFF Any Warehouse Purchase
Not to be combined with any other offers or previous offers, Good thru 6/30/16
Voted 2015 BEST Fabric/Textile Store by Dan's Papers Readers!
Outdoor Fabrics • Slipcover Fabrics
Draperies • Wallpaper • Bedspreads
Window Treatments
All available at discounted prices
TEXTILE MILL END Shop
57 Garfield Ave., East Islip • 631-581-9877
(S.W. corner of Carleton Ave. and Sunrise Hwy.)
HunterDouglas Gallery
Summer Hours: Monday through Saturday 9:00-4:00
Closed Sunday
www.textilemillendshop.com

FOLLOW US ON INSTAGRAM
@DANSPAPERS

(Continued from page 50)

premiere. Nichols, a graduate of the University of London's Royal Central School of Speech and Drama, is performing the role of Sunny Freitag, one of the play's leads.

Calling all musicians—well, all musicians who study viola, cello, violin or double bass, are ages 8 through 18 and attend school on Long Island. Shelter Island resident, violin virtuoso and conductor **Itzhak Perlman**, alongside The Perlman Music Program String Orchestra, will lead students in a rehearsal that's free and open to the public at Southold High School on July 28. The best part? No auditions for the tuition-free program, although you must register by July 8.

The Hamptons International Film Festival (HIFF) SummerDocs series returns for the eighth year to showcase some of the best in documentary filmmaking. The series opens with a screening of *Author: the JT Leroy Story* on July 9, after which Director **Jeff Feuerzeig** will take part in a conversation led by HIFF Artistic Director **David Nugent** and East Hampton resident **Alec Baldwin**. Other films to be screened are *Betting on Zero* on August 6 and *A Perfect Candidate* on August 27. The documentaries will be shown at Guild Hall in East Hampton. Says Baldwin, "Now in its eighth year, the SummerDocs series has become one of the most anticipated and respected film events in the New York and Hamptons summer calendar."

A community of artistic luminaries has rallied to lend their support to the restoration of East Hampton's Thomas Moran Studio. On July 29, the Thomas Moran Trust is holding a Midsummer Cocktail Party on the studio grounds, which are slated to open to the public next summer as an arts education center. All proceeds will go towards funding the final phase of the restoration of this National Historic Landmark. Hamptonites **Cindy Sherman**, **Eric Fischl**, **April Gornik**, **Nicole Miller**, **Kim Cattrall** and **Edwina von Gal** are among the Benefit Committee members.

The Animal Rescue Fund of the Hamptons (ARF), located in Wainscott, once again received the prestigious 4-star rating from Charity Navigator, America's largest independent evaluator of charities. "We're honored and delighted to receive this high distinction again from Charity Navigator," says **Lisa McCarthy**, President of ARF's Board of Directors. ARF is currently the only animal welfare organization on Long Island with such a high rating. Congrats!

Read more South O' on DansPapers.com.

Pure Prairie League Plays the Stephen Talkhouse June 26

BY CHRISTIE LEIGH BABIRAD

"Amie, what you want to do? / I think I could stay with you / For a while, maybe longer if I do..." should be on every roadtrip playlist. You can't help but sing along to "Amie," one of the many songs the country rock group Pure Prairie League (PPL) is known for. They'll be performing at the Stephen Talkhouse on June 26 and long-time group member (and Sag Harbor resident) Mike Reilly discusses the band's early years, their sound and what country rock means to them.

Courtesy Pure Prairie League

Pure Prairie League

Explain what country rock is, to those not in the know.

[Some] rock players were heavily influenced by the old style country music of the 50s and 60s—the bluegrass music, and the country music from those days. Most of the people in the 60s grew up listening to rock music, but also, when they were kids they probably heard a lot of country music...But we were also listening to rock music, and I was listening to jazz, and there was R&B. And around the Cincinnati area, where we started, there was a lot going on, like James Brown. Cincinnati had a great jazz scene, too, so it wasn't just country music...I think country rock had more to do with rock players playing country than vice versa, because now the country players play pop music, and that's today's country music, which is more loosely defined.

You've frequently played at the Grand Ole Opry over the years—that must be an amazing experience.

Last year we played the Opry seven times. It's such a thrill to be on the Opry stage, and to hear all those people singing right back at us.

What have been some of the stand-out moments of your music career?

There's been so many. The first gig I played with the band in '72 was one of those big rock festivals in Illinois for 300,000 people, so that's kind of an auspicious way to start a career. Playing Red Rocks outside of Denver was always a highlight. But the biggest thing these days is that the demographics have spread out from 20-year-olds to 60-year-olds. The people that come to the shows represent that widespread demographic, and they still love the music. Also, the new people that are hearing it, who were exposed to the music from their parents or grandparents, they're coming to shows now because they like that type of music too. So for me, those are the highlights—the fact that what we do has been validated at least by the people that come to see us and listen to our music.

What are you most looking forward to when you're out here?

Well, since I live in Sag Harbor, I'm looking forward to seeing my friends. I've been coming out here since '73. I fell in love with the place the first time I came out. I moved back here 10 years ago. It's the place where I've always wanted to be, and the place where I'm going to stay. We've had a long-standing relationship with Long Island from playing at the Nassau Coliseum...Long Island has quite its share of fantastic musicians. It's a privilege to live out here in such a beautiful place, and also get to do what we love to do, which is play music.

Pure Prairie League performs at the Stephen Talkhouse, 161 Main Street, Amagansett, on Sunday, June 26, at 8 p.m. For ticket information, go to stephentalkhouse.com or call 631-267-3117.

Read a longer version of this interview at DansPapers.com

Hat *(Continued from page 51)*

Happy Birthday, Terri Ross

My wife and I share the same online calendar. It's a pretty neat thing to do. She has it as an app on her cell phone and can enter from there. I have the app on my cell phone and can enter it from here. When either of us opens the app, we get both schedules. It's great. We both know where the other one is.

But now we've been hacked. It may not seem like much, but wait until I tell you.

"Who is Terri Ross?" I asked my wife.

"I don't know. Who?"

"It's her birthday tomorrow. It's in our calendar. I didn't put her in there."

"I don't know anybody by that name," she said.

We stared at each other for a few minutes.

"How do you know it's a she?" my wife asked.

"Because her first name ends in an 'i,' that's why."

I showed her the note on my iPhone calendar. It reads "TERRI ROSS'S birthday." As if I were possibly not to be believed, she looked it up on her iPhone. There it was.

"This is so strange," she said. "If you didn't do it and I didn't do it, who did it? And WHY would they do it?"

If neither of us did this, I said, there's only one conclusion to be drawn from this. We'd been hacked. Somebody's stolen our passwords and weaseled their way into our calendar. They want to send us thither and yon.

We can't go thither and yon if we have no idea who Terri Ross is.

"Maybe it's Terri Ross herself. Are you sure you don't know some computer geek named Terri Ross? How about just Terri?"

"I don't know any computer geek named Terri."

"I wonder if this is widespread," I say. "I wonder if Terri Ross...Or someone PRETENDING to be Terri Ross...is putting this out all over. Trying to get presents. Or trying to get everybody feeling bad about not knowing who Terri Ross is?"

"Maybe she's the new CEO at our provider?"

"Terri Ross?"

"Well, they have these things in there when you get the calendar. Columbus Day. President's Day. Christmas Day, which is Jesus's birthday. And you can't take them out."

"Well, we can take Terri Ross out." I picked up my phone.

"Don't," my wife said. "If it's supposed to be in there, we could get in trouble with our calendar provider. Maybe they'd cut us off. We wouldn't want that."

"Then we have to find out who Terri Ross is. Let's Google her."

There's a Terri Lynn Ross, who has recently died in Florida and is sorely missed. There's Terri Ross the marketing technologist, Terri Ross the real estate agent, Teri Ross the keynote and conference workshop speaker, and there's lots and lots more. This wasn't getting us anywhere.

We reconfirmed that neither of us knew any Terri Ross. Then I made a bold decision.

This is going to spread, I told my wife. I think I should call our service provider and tell them we've been hacked.

"Or updated," my wife said.

"Or a terrorist attack. I'm going to be a whistle blower."

I dialed the number, and after five minutes of listening to Johnny Cash, got through.

"May I have your name?"

"Dan Rattiner"

"Your birth date?"

I told her my birth date.

"Your current address?"

I gave her my current address.

"Your favorite color?"

"Blue"

"The name of your kindergarten teacher?"

"Why do you need all this?"

"We need to confirm who you are. We don't want to talk to someone who is pretending to be you."

"Someone IS pretending to be me."

"Your first puppy's name?"

"Kinky," I said.

"How about your second wife's birthday?"

"You can't be serious."

"You gave this to us before. I'm just checking we have it right on your records."

"March 7"

"And the secret nickname you used to call her?"

"I'm hanging up on you."

"Can you confirm you finished in third place in the archery competition at Camp Mah-Kee-Nac in 1967?"

I hung up.

Anybody out there know who Terri Ross is? No? Okay.

HAPPY BIRTHDAY, TERRI ROSS.

ISLANDIA POOLS

ISLANDIAPOOLS.COM

Dan's 2015

50259

LIFE INSURANCE

Competitive Rates
Term 10-20-30 year
Universal Life
Whole Life

Call for a Free Proposal

Kevin Lang • President

LANG INSURANCE
866.964.4434
Ask for Kevin Lang

L001935
Southampton

Lic 6772-HI
Insured

RON MORIZZO
Kitchens & Baths INC.
DESIGN • SALES • INSTALLATION

• KITCHENS • BATHROOMS • COUNTER TOPS
• CLOSETS • TILE WORK
• CARPENTRY • WINDOWS • DOORS
• HOME IMPROVEMENTS

Dan's 2015 GOLD NORTH FORK

631-765-5772

www.RMKB.net

Showroom - North Rd. Commons #19
Route 48 & Cox Lane, Cutchogue

51672

HEAT UP YOUR SUMMER WITH
HARDY PROPANE

Trust Hardy's certified team of trained specialists to pipe and install your propane appliances

POOL HEATERS ★ FIRE PITS & FIREPLACES
GRILLS ★ PATIO HEATERS ★ GAS LIGHTING
★ HOT WATER HEATERS & BOILERS ★
★ OIL TO PROPANE CONVERSION EXPERTS ★

GREAT PRICES
Licensed/Insured
PROFESSIONAL SERVICE & RELIABLE DELIVERY

SOUTH FORK ★ NORTH FORK
631-283-9302 631-298-0404

50976

This Week's Cover Artist Roeland Kneepkens

BY STEPHANIE HOLMES

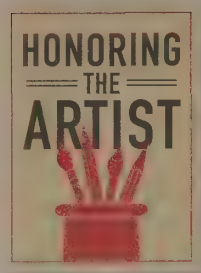

Following the great tradition of Dutch genre painting depicting scenes of daily life, this week's cover artist Roeland Kneepkens paints a group of four men at leisure: Well-dressed, polished, the light of the outdoor sun casts itself upon pale faces peering down to study a map. Glasses of wine, a blue sky and light green grass in the background make one think the painting, "Smokes, Drinks and Maps," could be of a Saturday afternoon in the Hamptons. Corresponding from Rotterdam, Kneepkens fills us in on his art.

This painting has a narrative quality to it. What's the story behind it?

It's a group of men on a journey. I see friendship, interaction, good food and wine to share. Meanwhile, they're checking their directions. As an observer, I'm trying to make you part of this story—like you're part of their journey. This is one painting out of a set of two. The other one is called "A Gentlemen's Picnic."

Where and how did you learn to paint?

I attended the Royal Art Academy of 's-Hertogenbosch. These days it's merged with the academy of Breda and called St. Joost. At the Academy, I discovered my love for painting. It was not a traditional education, so when it comes to the technique, or painting in general, my instructors encouraged me to train myself and look for artists who could help me with that. They did, however, help me a lot in developing my own style and story to tell.

My parents, who are both artists, also supported me—they encouraged me to just paint.

When I paint I always listen to music—this can range from Liszt to some swing, jazz and blues.

What are your greatest influences or sources of inspiration?

In my own work, it's the interaction between people and the stories they share. You see friendship, humor, the love for nice clothing and good food. All of my paintings are inspired by real moments in life.

When it comes to artists, I'm a great fan of impressionists like Manet, Degas and Lovis Corinth. My favorite illustrator is Félicien Rops, and contemporary artists like Paula Rego and David Hockney are very inspiring. And music, when I paint I always listen to music. This can range from Liszt to some swing, jazz and blues.

What are you currently working on?

I'm working on several paintings that I like to call "table scenes." At the moment I'm working on a large painting with six women.

Where can we see your artwork next?

Most of my new work is at RJD Gallery in Sag Harbor and will always be available to see. You can also see my work online at roelandkneepkens.com.

Although I went to New York three years ago, I only visited Manhattan. I would really like to visit Long Island, maybe in the near future!

GUILD HALL
presents

the Underpants

A COMEDY BY
STEVE MARTIN
ADAPTED FROM CARL STERNHEIM

JUNE 9 to JUNE 26 at 8PM
EXCEPT JUNE 11 at 7PM and JUNE 26 at 3PM

directed by
BILL FENNELLY

starring
MICHAEL BRIAN DUNN • MARIANNA MCCLELLAN • TUCK MILLIGAN
DANIEL PASSER • SABRINA PROFITT • MARK DAVID WATSON

featuring
HOLLYBETH GOURLAY and MARGOT PLUM

GUILD HALL

158 Main Street, East Hampton, New York
Tickets available at GuildHall.org or the Box Office: 631.324.4050
Theatermania.com or 866.811.4111 • Tickets From $40
Sponsored in part by Saunders & Associates and Suffolk County

51630

The Shelter Island 10K Returns

BY KELLY LAFFEY

One of the most highly anticipated races of the East End season comes to The Rock this weekend, with the 37th annual running of the Shelter Island 10K on Saturday at 5:30 p.m.

The race has a long and storied history, drawing professional runners and Olympians from all over the world. This year, participants will be able to race alongside Bill Rodgers, better known as Marathon Bill, a former Olympian, four-time New York City Marathon winner and four-time Boston marathon winner; Joan Benoit Samuelson, who became the first-ever women's Olympic marathon champion when she won the event at the Los Angeles Olympics in 1984; as well as George A. Hirsch, the Chairman of the Board of New York Road Runners, who organizes the New York City Marathon and is the publisher of popular running magazine, *Runner's World*.

"George and Bill will present race-goers with a unique challenge," says Mary Ellen Adipietro, race director of the Shelter Island Run. All who are at the race that day are invited to guess what the duo's combined time will be. The closest answer will receive a prize.

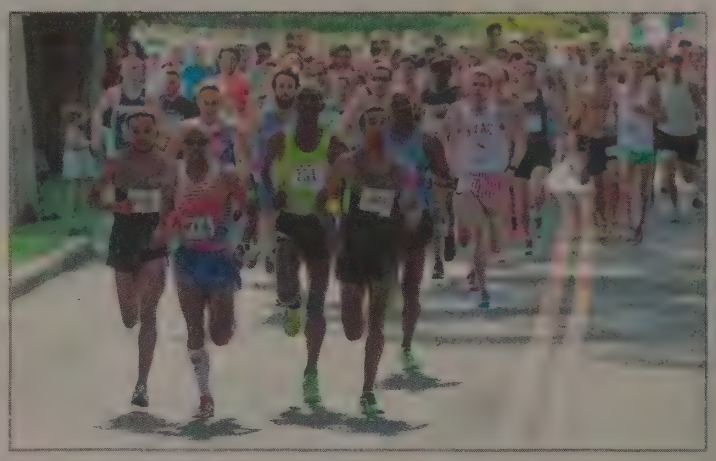

Courtesy Shelter Island Run

Meb Keflezighi at the start of the 2014 race

Noticeably absent from the elite field is Meb Keflezighi, the 2014 Boston Marathon winner, 2012 Olympic Marathon silver medalist and 2009 New York City Marathon winner. "He only joins us when he's not in the Olympics," jokes Adipietro. Keflezighi qualified for the US Olympic marathon team and is currently training for the Rio Olympics.

In addition to the 10K, the Shelter Island Run will also incorporate a Kids Fun Run, which kicks off at 4 p.m., as well as a 5K run/walk. The races begin at the Shelter Island School, with the 10K looping up toward Dering Harbor. 5K runners will head back around Manwaring Road. Both courses incorporate rolling hills unique to Shelter Island, as well as picturesque water views.

As is tradition, after the race, participants will be invited to indulge in a free barbeque of hamburgers and hot dogs, courtesy of SALT Waterfront Bar and Grill. However, new this year is the Revelry on the Rock, a food truck derby style after-party produced by Hampton Event Management. Located on the water at Island Boat Yard, the event will feature live music and DJs for the ultimate dance party, as well as raffle prizes that include vouchers for hotel stays on Shelter Island. Race participants will have the $10 entry fee to the party waived, and non-participants are welcome to purchase a pass to celebrate with the finishers.

Online registration for the run is open through June 16 at shelterislandrun.com. Same day registration will be at the Shelter Island High School on Friday, June 17 from 5:30–8 p.m.; and on the day of the race from 11 a.m. until 4 p.m. Please note that people who arrive after 4 p.m. are welcome to run, but official registration cannot be guaranteed. All official registrants will receive a runners tech t-shirt and a SWAG pack.

To avoid the inevitable ferry lines that start to pile up around 2 p.m., "Arrive early and enjoy the fun," says Adipietro. The energy and easy camaraderie among the runners getting ready at the Shelter Island School, which is where the race begins and ends, is worth the day trip.

The Shelter Island Run kicks at 5:30 p.m. on Saturday, June 18. For registration and additional info, visit shelterislandrun.com.

We specialize in

Stand Up Paddling
Canoeing – Kayaking

Jim on his way to Spicy's for oysters on his favorite SUP with a 16 oz. paddle.

PECONIC PADDLER

SALES • RENTALS • LESSONS

89 Peconic Avenue Riverhead
631.727.9895 or jim@peconicpaddler.com

Please ask us about the 7 mile canoe trip on the beautiful Peconic River.
Get set to get fit and have fun and paddle your butt off.

51417

The Great Summer To Do List

BY SALLY FLYNN

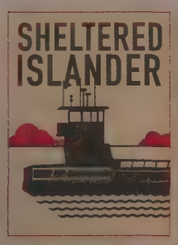

It's June! Summer has begun. Time to finish the projects left over from winter and spring, and spruce up all the summer gear. Here's a very handy to-do list to keep you on track.

1. Finish Winter Tasks. Put away all holiday decorations. Decide which cards to keep. Throw out broken lights. Clean the wax out of menorahs and kinaras. Pull out the furniture and vacuum up the last of the tree needles, etc.

2. Finish Spring Cleaning. If you want your kids to stop playing video games and go outside, announce you need their help cleaning the house and they'll disappear like a politician's promise. And let's face it, as much as you could use the help, you know they'll do a poor job, with plenty of complaining and attitude, until you break and shout, "That's it! Everybody out! I'll do it myself!" Just what they've been waiting to hear. Content yourself with the knowledge that, one day, they might have children and spouses who will drive them crazy in much the same way.

istock.com

It's that time of year again...

As far as all the other things you were going to do in spring, like make a wreath of seashells around the bathroom mirror, re-cover the couch cushions, or anything else—too late! Summer is upon us!

3. Find All Bathing Suits and Figure Out Who Can Wear What. Assume your teenage daughter will want a new suit that costs a lot and covers a little. Boys don't care what they wear until they're teenagers, then the "cool" factor matters and that can be expensive. Men will wear the same swim trunks until the seams fall apart in the washer. Women want anything that can lift and hold in to help their bodies look the way they did pre-pregnancy.

4. Buy New Plastic Food Containers. We start every summer with a nice new set, and end with three lids and five bowls, none of which match, by September.

5. Beach Towels. However many you have at the beginning of summer, they'll be somewhere else on the Island by fall. One year I ended up with three gorgeous beach towels *vis-à-vis* my daughter's many sleepovers. Dear Friend of My Daughter, if you owned the towel with the red seahorses, I thank you.

6. Mentally Redecorate. Freshen up a room by bringing home paint samples and holding them against the wall while you imagine it painted in that color. If you'd wanted your fella to paint that room, you should've asked him two months ago. Men need to let requests age before they act on them. My best advice here: Hire one of your guy's pals to paint the room for $100 plus beer. As soon as the friend shows up to paint, your man's macho will kick in and testosterone will do the rest. It's a highly manipulative move on your part, but impending houseguests call for desperate measures.

7. Gotta Get a Grill. Either clean up the old one, or deny your child that Playstation and buy a new grill—or at least a hibachi. You cannot *not* have a place to grill chicken, melt butter and steam clams.

8. Sand Management. There's nothing that says "Summer's here!" like bare legs on a driver's seat covered in sand. You don't always see it, but the backs of your thighs can count every grain. Even more fun is being at the beach and biting into the gritty goodness of a sandwich you didn't know you'd rolled around in sand, somehow.

The East End is wonderful in summer. Enjoy every minute of it that you can!

ARTS AND CRAFTS FAIR
MARINE PARK
SAG HARBOR
EXPLORE OFFERINGS FROM OVER
50 ARTISTS, CRAFTERS & VENDORS

WHALE OF A SALE
SIDEWALK FAIR
SAG HARBOR
LOCAL SHOPS BRING GREAT VALUES
ONTO THE SIDEWALK FOR YOU

JUNE 18TH & 19TH
9AM - 5PM

SAG HARBOR
CHAMBER OF COMMERCE
WWW.SAGHARBORCHAMBER.COM
48500

AMERICA'S FAVORITE
COMEDY WHODUNIT!

"DOWNRIGHT HILARIOUS!"
-HUFFINGTON POST

SHEAR MADNESS

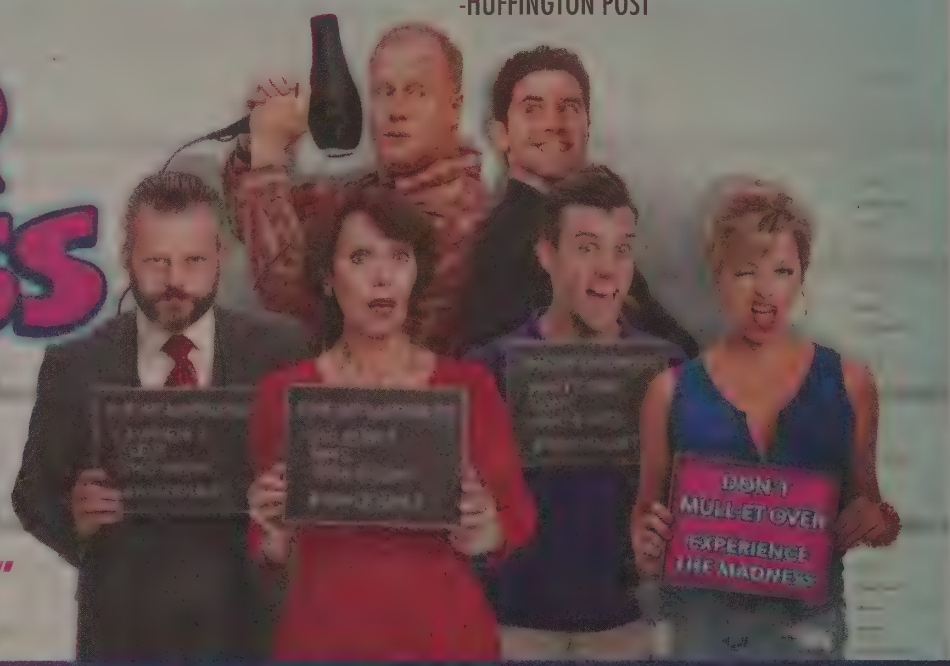

"A MASH UP OF
NANCY DREW AND CLUE!"
-DAILY NEWS

"A KILLER TIME WILL BE HAD BY ALL!"
-THEATERMANIA

TICKETS FROM $39.50
SGSUF3950
NEW WORLD STAGES • 340 W 50TH ST • NYC
SHEARMADNESS.COM

49313

You are Cordially Invited to the...

LITERARY SALON READINGS

in honor of **Dan's Papers**

Literary Prize For Nonfiction

Enjoy Wine, Cheese and Celebrate Local Writers

Kerry Neville reading "Dream Home"
Katherine Thome reading "Prologue"
Ruth Hoberman reading "Rosy - fingered Dawn at Louse Point"
Andrew Georgakopoulos reading "Rita's Stable"

Sunday, July 24 • 4 p.m.
at Southampton Arts Center
- This event is free and open to the public -
25 Jobs Lane, Southampton, NY 11968 • DansLitPrize.com

49241

NORTH FORK EVENTS
So much to see and do this weekend!

NORTH FORK

WINERIES
Drink in the whole North Fork!

Lauren Lombardi Cooks Up a Harvest

BY STACY DERMONT

Dan's Harvest East End, the can't-miss food and wine classic, will be held on Saturday, August 20, at McCall Vineyard and Ranch in Cutchogue. Lauren Lombardi of Lombardi's Love Lane Market in Mattituck is cooking up something special for the event. As she says, "It's a pleasure working with the ingredients that the East End has to offer but I get the most pleasure working with the people that helped make it all happen. I'm so thankful for all the great talent of our winemakers, farmers and chefs, and to get to know them all personally over the last few years has been the most rewarding!"

What fuels your creativity as a chef?

Nothing is more inspiring, creatively, than the abundance of seasonal ingredients and artisanal products here in our backyard. There's no way to ignore the beauty and complexity of what's being grown here, both in the vineyards and on the farms, and that's a constant fuel to stay focused and more creative in the kitchen.

Courtesy Lombardi's Love Lane
Lauren Lombardi

What local ingredients are you using right now?

The Farm Beyond in Southold is growing some unique and beautiful varietals such as Puntarelle. It's a member of the chicory family and has this amazingly wild, bitter flavor. In Italy it's traditionally prepared with an anchovy vinaigrette which fits perfectly here on our summer table. I'm also in love with Wölffer Estate Vineyard's verjus for my summer vinaigrettes. I have total design envy for the label too—it's gorgeous.

What's your local beverage, or cocktail, of choice this season?

I'm always drinking something refreshing and light after work and Saltbird Cellars has a beautifully bright sauvignon blanc and it's pretty on the nose as well. It really combines the best of what North Fork terroir has to offer.

Which of your dishes would you most like to serve to another chef?

Italian to me is comforting and delicious and our signature porchetta sandwich is definitely both. Our whole roasted and herb stuffed porchetta is thinly sliced, tossed with garlic and broccoli rabe, and served on rustic bread with local herb pesto and shaved Romano cheese.

How has the gluten-free eating trend affected your menu?

A seasonal menu is the best fit for many of our customers. When you're cooking fresh and local it's really easy to adapt to different dietary needs. Gluten-free is really clean eating as well and that's one of the best ways to eat on the East End.

What are you most looking forward to at Dan's Harvest East End?

The food, the wine and the company!

Please complete this sentence: I could survive on a desert island if I just had:

good bread and olive oil.

Dan's Taste of Summer kicks off with Dan's GrillHampton on Friday, July 22, and continues on Saturday, July 23, with Dan's Taste of Two Forks presented by Farrell Building Company, both on the waterfront at Fairview Farm at Mecox, 19 Horsemill Lane, Bridgehampton.

New to the lineup this year is the oceanfront food and drink fest ClambakeMTK at Gurney's Montauk, 290 Old Montauk Highway in Montauk on July 30.

Dan's Harvest East End, the can't-miss food and wine classic, rounds out the series on August 20 at McCall Vineyard and Ranch, 22600 Main Road, Cutchogue.

For tickets and more information on all Dan's Taste of Summer events, visit DansTasteofSummer.com!

3 GREAT NORTH FORK RESTAURANT ENTITIES

LOBSTER ROLL NORTHSIDE
2-acre site with restaurant and retail complex. Turnkey operation with rental income. Real estate sale.
EXCLUSIVE | IN# 07945 | $1,995,000

GREENPORT VILLAGE RESTAURANT BUILDING
4400 square foot, 2-story building. 170 seats including 50 on second floor outdoor deck. Across from water.
EXCLUSIVE | IN# 7255 | $2,300,000

COUNTRY CORNER CAFÉ
High profile, high volume, high profit business for sale. Turnkey operation. Favorable lease in place.
EXCLUSIVE | IN# 07195
PRICE UPON REQUEST

Hal Zwick, 631.678.2460 (c)
Director, Commercial Real Estate
HZwick@TownAndCountryHamptons.com
HamptonsCommercialRE.com

TOWN & COUNTRY REAL ESTATE

51249

NORTH FORK

For more events happening this week, check out:

Arts & Galleries Listings pg. **79**, Calendar pg. **83**, Kids' Calendar pg. **84**

THURSDAY, JUNE 16

MASTERCLASS: ITZHAK PERLMAN AT THE PERLMAN MUSIC PROGRAM
7 p.m. Seating is very limited. Perlman Music Program, 73 Shore Road, Shelter Island Heights. *212-877-5045 perlmanmusicprogram.org*

ROLLING THUNDER AT THE ALL STAR
8 p.m.–close. Mondays and Thursdays. $15 per person, all you can bowl. Shoe rental included. The All Star, 96 Main Road, Riverhead. *631-998-3565 theallstar.com*

FRIDAY, JUNE 17

FARMERS MARKET AT NORTH FORK TABLE AND INN
9 a.m.–12 p.m. Featuring your favorite local foods and goods. North Fork Table and Inn, 57225 Main Road, Southold. *631-765-0177*

RUG FUNDRAISER AT TIMOTHY HILL CHILDREN'S RANCH
9 a.m. Friday and Saturday. Rugs sold to benefit the Timothy Hill Children's Ranch. Timothy Hill Children's Ranch, 9 Old Farm Road, Riverhead. *631-369-3569 timothyhillranch.org*

ITALIAN OPERA AT DILIBERTO WINERY
6 p.m. Tenor Luca Canonici performs. Diliberto Winery, 250 Manor Lane, Jamesport. 631-727-3228 *riverheadlibrary.org*

SHELTER ISLAND FIREWORKS FUNDRAISER AT SUNSET BEACH
6 p.m. Help raise funds for the annual fireworks show. Open bar, raffle, canapés. Sunset Beach, 35 Shore Road, Shelter Island. *631-749-5050 shelterislandfireworks.com*

MOONLIGHT CRUISE AT SEASIDE GRILL
8:30 p.m. Enjoy wine, cheese and music as you cruise the Peconic River. Tour departs from Seaside Grill, 451 East Main Street, Riverhead. *631-208-9200 longislandaquarium.com*

SATURDAY, JUNE 18

HAVENS FARMERS MARKET
9 a.m.–12:30 p.m. Pick up your local produce, fish, flowers, herbs, bread, pickles, pie and cheese. Havens House Museum Grounds, 16 South Ferry Road, Shelter Island. *631-749-0025 shelterislandhistorical.org*

VINE TO WINE TOUR AT SANNINO BELLA VITA VINEYARD
1 p.m. Learn about wine making techniques and how they define the characteristics of wine. 1375 Peconic Lane, Peconic. *631-734-8282 sanninovineyard.com*

37TH ANNUAL SHELTER ISLAND 10K
5:30 p.m. Annual event for runners of all ages and skill levels. 5K run/walk also available. Throughout Shelter Island. *shelterislandrun.com*

THE ALL STAR AFTER DARK
9 p.m.–1 a.m. Saturdays. An evening of late night drink specials and DJ spinning. The All Star, 96 Main Road, Riverhead. *631-998-3565 theallstar.com*

SUNDAY, JUNE 19

VINES AND CANINES AT MARTHA CLARA VINEYARD
11 a.m. Bring your dog on an informative walk through the vineyard. Martha Clara Vineyards, 6025 Sound Avenue, Riverhead. *631-298-0075 marthaclaravineyards.com*

GEORGE BARRY LIVE ACOUSITC MUSIC AT LAUREL LAKE VINEYARDS
1 p.m. Celebrate Father's Day with live music and wine. Laurel Lake Vineyards, 3165 Main Road, Laurel. *631-470-9496 georgebarry.net*

SUNDAY JAZZ AT THE RAM'S HEAD INN
6 p.m. Relax in famed Harbor Hall, or watch the sunset on the Great Lawn while listening to live jazz. Ram's Head Inn, 108 Ram Island Drive, Shelter Island. *631-749-0811 theramsheadinn.com*

SUNDAY FUNDAY AT THE ALL STAR
6 p.m. All you can bowl for two hours. $12. The All Star, 96 Main Road, Riverhead. *631-998-3565 theallstar.com*

MONDAY, JUNE 20

WRITE IN AT RIVERHEAD LIBRARY
5 p.m.–8 p.m. Mondays. Get back on schedule with your writing in a quiet environment. Riverhead Free Library, 330 Court Street, Riverhead. *631-727-3228 riverheadlibrary.org*

SEE MANY MORE EVENTS AT DANSPAPERS.COM.

ROLLING THUNDER AT THE ALL STAR
8 p.m.–close. Mondays and Thursdays. $15 per person all you can bowl. Shoe rental included. The All Star, 96 Main Road, Riverhead. *631-998-3565 theallstar.com*

TUESDAY, JUNE 21

WALK TO END ALZHEIMER'S KICK OFF BREAKFAST
8 a.m. A complimentary breakfast. Learn to lead the way into a world without Alzheimer's. Hotel Indigo, 1830 West Main Street, Riverhead. *631-629-6950*

WEDNESDAY, JUNE 22

WINE DOWN WEDNESDAYS AT MARTHA CLARA VINEYARDS
6 p.m. Opening Wednesday. Wine, music, and food trucks. Martha Clara Vineyards, 6025 Sound Avenue, Riverhead. *631-298-0075 marthaclaravineyards.com*

OPEN MIC NIGHT AT NORTH FORK TAPS AND CORKS
7 p.m. Every Wednesday. Enjoy the music and join in on the fun while tasting an array of local wine and craft beer. North Fork Taps and Corks, 53345 Main Road #5, Southold. *631-876-5246.*

BOOK DISCUSSION: "ALL THE KING'S MEN" AT RIVERHEAD FREE LIBRARY
7 p.m. Discussion of the Pulitzer Prize winning novel by Robert Penn Warren. Riverhead Free Library, 330 Court Street, Riverhead. *631-727-3228 riverheadlibrary.org*

INDUSTRY NIGHT AT THE ALL STAR
10 p.m. $5 all-you-can-bowl. Shoes not included. The All Star, 96 Main Road, Riverhead. *631-998-3565 theallstar.com*

THURSDAY, JUNE 23

MEDIUM CHRISTOPHER ALLEN AT HARMONY VINEYARDS
7 p.m. Harmony Vineyards, 169 Harbor Road, Head of Harbor. *631-291-9900 imstillhere.net*

*For more events and to post your event online, go to **Events.DansPapers.com**. Events submitted by noon **Thursday** will be considered for the print calendar.*

EVENTS
So much to see and do this weekend!

PORT JEFFERSON/SETAUKET/STONY BROOK

THREE VILLAGE
History, culture and fine dining.

Brooking Good Things at Harvest

BY STACY DERMONT

Dan's Harvest East End, the can't-miss food and wine classic, will be held on Saturday, August 20, at McCall Vineyard and Ranch in Cutchogue. SCGP Café (Stony Brook) participant Chef Paolo Fontana has some deep thoughts to share about what fuels his creativity: "I don't know if 'fuels' is the correct word. For example, I understand biology. I know that I have a heart, and a brain, and I understand that those processes require fuel. The Krebs cycle requires fuel. To get through the day, I require fuel. For me, creativity is a spontaneous reaction that pours out of you, a fire, and desire that can't be contained, and as a chef you want to share it with the world in the most palatable way you know."

What do you think of the Montauk Fishburger?

Whenever we are allowed the opportunity to do something good in this world, we should always take advantage of that. Having the opportunity to educate the next generation of people who will ultimately inherit our island on the importance of becoming familiar with our fragile bounty, nourishing them through the process, and hiding it under a burger bun? Genius.

What local ingredients are you using right now?

Porgies. We score them, stuff them with herbs and shaved fennel, douse them in really nice olive oil and sea salt, and roast them whole in the café for lunch.

What is your local beverage of choice this season?

Montauk Beverage Works Half & Half. I'm very happy these guys are back!

Which of your dishes would you like to serve to another chef?

I've been working on a carrot cake and donut recipe. I would like to have some professional feedback.

How has the gluten-free eating trend affected your menu?

A lot of great foods are already gluten-free. It isn't this monumental problem other chefs make it out to be. We have had gluten-free items on the menu since day one.

What are you most looking forward to at Dan's Harvest East End?

Seeing, talking to, and catching up with old friends, colleagues and new faces.

Please complete this sentence: My mother would not approve of my caponata. She would tell me to fry the eggplant less. **But she would approve of the flavor I get** from my ragu.

Courtesy SCGP Cafe

Chef Paolo Fontana

I could survive on a desert island if I just had: Martin's Potato bread, organic crunchy peanut butter, and Hero raspberry preserves.

What would you like to share with our readers that I have not thought to ask you about?

That Stony Brook is, and should always be, considered part of the East End food scene!

Dan's Taste of Summer kicks off with Dan's GrillHampton on Friday, July 22, and continues on Saturday, July 23, with Dan's Taste of Two Forks presented by Farrell Building Company, both on the waterfront at Fairview Farm at Mecox, 19 Horsemill Lane, Bridgehampton. New to the lineup this year is the oceanfront food and drink fest ClambakeMTK at Gurney's Montauk, 290 Old Montauk Highway in Montauk on July 30. Dan's Harvest East End, the can't-miss food and wine classic, rounds out the series on August 20 at McCall Vineyard and Ranch, 22600 Main Road, Cutchogue. For tickets and more information on all Dan's Taste of Summer events, visit DansTasteofSummer.com.

Wellness is Just a Breath Away...

PORT JEFF SALT CAVE

Salt Inhalation Therapy is a natural and safe way to improve many conditions such as asthma, allergies, cold, cystic fibrosis and sinus conditions. Salt Therapy also benefits all ailments caused by inflammatory processes in our bodies such as skin conditions, arthralgia (joint pain), digestive disorders and more.

Come relax in the cave with family and friends or enjoy a secluded retreat in our private salt bed to detox and rejuvenate your skin with all the same benefits of the salt inhalation therapy.

631938.2102

www.PortJeffSaltCave.com
320 Main Street
Port Jefferson, NY 11777

50574

Proudly Protecting Our Clients Since 1997.

PROUD SPONSOR OF

EAST END EST. 1997 Tick & Mosquito CONTROL
tickcontrol.com

PROUD SUPPORTER
TICK-BORNE DISEASE RESOURCE CENTER
SOUTHAMPTON HOSPITAL
EASTENDTICKRESOURCE.ORG

East Hampton 631-324-9700
Southampton 631-287-9700
Southold 631-765-9700

51673

CULTURE
Theater, music and fine art await.

ARTS & ENTERTAINMENT

ART EVENTS
Openings, closings see and be seen.

Underpants: *A Theatrical Tradition of Artifice*

BY DANIEL KOONTZ

Those leaving Guild Hall nonplussed after seeing the new production of Steve Martin's *The Underpants* (running through June 26) would do well to remember the words of Klinglehoff, spoken in the second act. This proper gentleman, when asked if disturbed by a rowdy scene happening onstage involving—yes—underpants, replies in the negative. Looking straight into the audience, he explains why. "I know that it's not happening." Oddly enough, the audience is in a similar situation: we've known all along that none of what has taken place onstage has actually happened. This makes *The Underpants* an unusual theatrical experience, and great fun once you get used to it.

In adapting Carl Sternheim's 1911 play *Die Hose* from the original German (the title does translate approximately to "the underpants"), Steve Martin delved into a theatrical tradition that revels in artifice. As opposed to the English-speaking world's preoccupation with establishing a believable "reality" on stage (triggering that willing suspension of disbelief we all learned about in English class), this tradition continually goes out of its way to remind us that what's happening is, in fact, theater—and false by its very nature. Everything about *The Underpants*, from the ridiculous happenstance that sets the plot in motion to the enthusiastic inter-act polkas, is calculated to keep the audience in continuous awareness of the essential fakery of theater. It makes for a joyful romp.

Klinglehoff, played at Guild Hall with Prussian precision by Tuck Milligan, is just one of a set of stock characters populating the stage. Marianna McClellan plays Louise Maske, the young, beautiful and absurdly innocent wife of straight-laced, patronizing government clerk Theo Maske (Mark David Watson). When the string holding up Louise's underpants inexplicably fails while she is in a crowd watching the king go by in a parade, she is suddenly awakened to an unfamiliar world of desire and sensuality—a world for which she is comically unprepared and yet is curiously drawn to. She is encouraged in her incipient infidelity by Gertrude Deuter, the nosy, middle-aged bawd who lives upstairs (played with obvious relish by the wonderful Sabrina Profitt). The familiar outlines of a stock cuckold story come into view.

Among those who witnessed Louise's brief moment of exposure is Frank Versati (the very funny Daniel Passer), whose Italian accent (the rest of the company speak in broad German accents), colorful outfit and white makeup mark him as a clown straight out of the *commedia dell'arte*. Smitten with Louise because of her wardrobe malfunction, he arrives to work his charms upon her, but is soon joined by Benjamin Cohen (Broadway veteran Michael Brian Dunn), who also saw Louise inadvertently drop trou and is instantly jealous of the attention she pays to Versati. The two of them duke it out over the flustered Louise, while her clueless husband tries to lord his superior status over them.

The brilliant staging at Guild Hall features a cabaret-style lighted proscenium, emphasizing the overt staginess of the show—every once in a while, the lights even go into flash mode. A slide whistle is heard to mark some of the more slapstick moments in the script. It's that kind of show.

Dane DuPuis

Marianna McClellan and Daniel Passer

Expect to be dazzled by the acting, teased by the naughtiness, and amused by the smart jokes. Just don't expect to believe it.

Steve Martin's The Underpants *will be at Guild Hall, 158 Main Street, East Hampton, through Sunday, June 26. For more information call the box office at 631-324-4050 or go to guildhall.org.*

Meet the Hamptons' Newest Diva

The FORGOTTEN WOMAN

A New Play by JONATHAN TOLINS

Now thru June 19

"A smashing success!" –Hamptons.com

"Hilarious and heart-tugging" – BroadwayWorld.com

"Funny, thought-provoking, and well-crafted" –Patch.com

"Exciting and passionate!" –Dan's Papers

"Brilliantly insightful" –New York Times

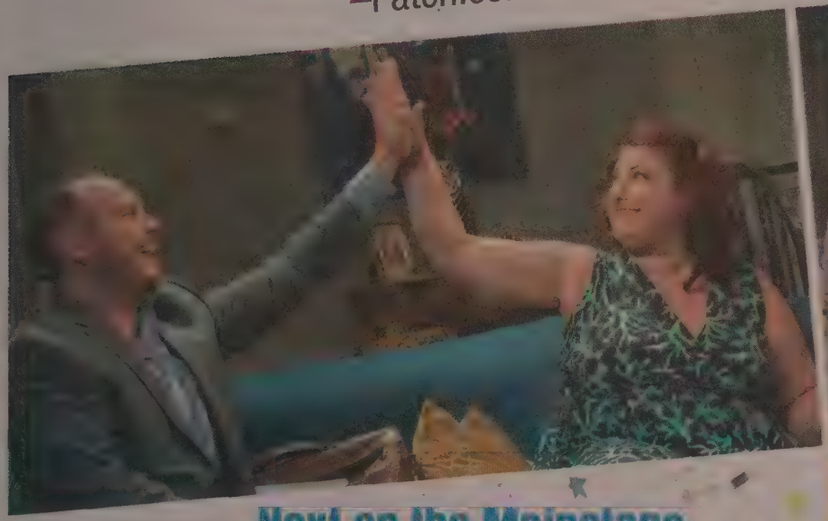

Next on the Mainstage

The Last Night of BALLYHOO Starts June 28

SPECIAL ONE NIGHT EVENT!

LISA LAMPANELLI in STUFFED

Sat, June 25 8pm

CELEBRATING 25 YEARS BAY STREET THEATER

631-725-9500

www.baystreet.org

Entertainment subject to change.

Flings by Justin Taylor

BY JOAN BAUM

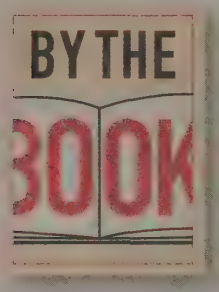

From Long Island to Brooklyn to South Florida to the East Village to backwater Tennessee to Hong Kong and beyond, author Justin Taylor's ability to evoke a strong sense of place is impressive. *Flings* (Harper), Taylor's latest collection of short stories, has an eclectic itinerary that utilizes the ease with which he shifts point of view, voice, subject matter and tone. The characters of these stories are startlingly authentic: they connect, disconnect and move on, often abruptly. Open to love yet frequently unable to accept it when it's offered, the men and women who populate the world of *Flings* are unsure of their past and uncertain of their future.

This remarkable collection of 12 tales—some memorably striking, but all intelligent, eccentric, funny, sad and unpredictable—incorporates rock, punk, arcane literary references (how many readers know Slavoj Žižek, the Marxist philosopher and cultural critic?) and draws effectively on European Jewish family history.

But it's the style that stands out. Sentences swell with qualifying phrases and clauses, often concluding with unexpected observations. Or they can be short and striking, with telling images, such as in "After Ellen": "The small stones crunching beneath his sneakers are the same color as the three o'clock sky."

A theme that binds all the stories is life's unequivocal sadness, anomie and absurdity. Built like stories themselves, some sentences require time (well worth it) to be (re)read: "If you asked her, Ellen would say it is a testament to her own, superlative taste in people that Danny and Rachel had the strength to exhaust their sickness for each other, then recover to achieve the chaste, sibling-like love they were always meant to enjoy."

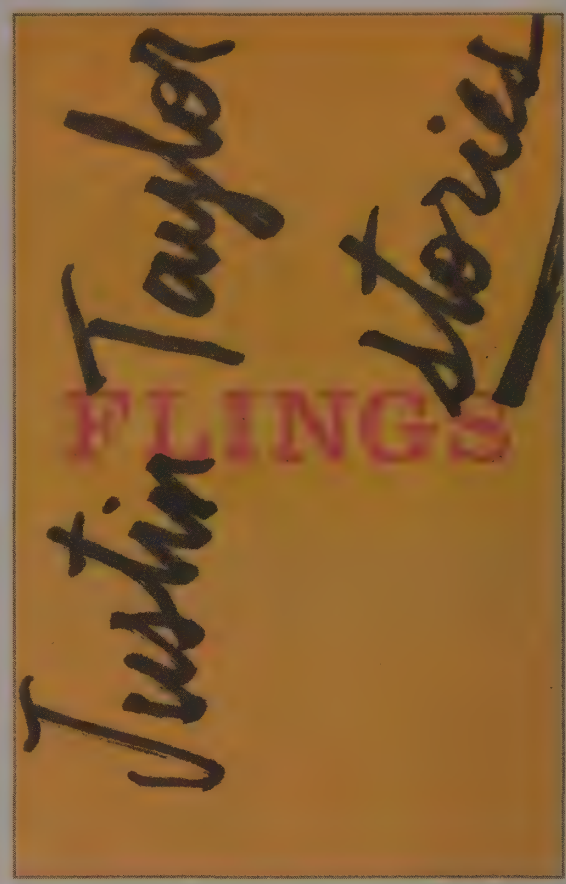

The book's title describes much of the behavior here—quick, instinctive, hardly momentous sexual encounters. Emotions are tossed or flung away. In a story called "Poets," we are given insight into the protagonist's psyche: "She knew some men out of sexual abuse. He had stumpy blond dreadlocks, refused to give up on heavy metal, and had never held a job of any kind. She did not love him, but he wasn't as dumb as he might have been, and she appreciated his utter incompatibility with every aspect of her professional life."

Taylor's particularly good on desperate narcissism. From the same story: "She finished many translations but did not publish them. It would be too easy and they'd garner her far too much acclaim. It was still her own verse she loved. She sought a poetry press, small, earnest, and middling enough that she might be its star." The protagonist finally does give a poetry reading "to an audience of seven, then [goes] home." Later, after allowing herself to be picked up by a graduate student, she undresses quickly: "'Don't you make me regret this,' she said in a flat, serious voice, leaning low over his lap and unzipping him, and he promised that he wouldn't, and he didn't, and so neither did she."

The stories tend to cut off rather than conclude, failing to reach an inevitable resolution derived from character or plot. But all of them evince a smart, critical, sometimes compassionate—sometimes satiric—take on fads or fancies to which Taylor's unmoored characters yield, such as in "Sungold," one of the most bizarre and inventive stories in the collection, which is told by a man in a mushroom suit who works in a fast food joint. "The new menu's littered with the word 'artisanal' instead of the word 'organic,'" but "it's mostly the same food as before, only served on ceramic plates the size of manhole covers at triple the price." Writing workshop participants take note—Taylor is someone to watch.

Dan's
TASTE OF SUMMER

Instagram Contest

Follow the rules below for the
Dan's Taste of Summer Weekly Instagram Contest;
where we pick the most mouth watering
Foodie Pics the East End has to offer

1. Follow **@danstasteofsummer**
2. Snap a photo of yourself or a friend enjoying East End Food & Wine
3. Post your pic with **#danstasteofsummer**
4. Be eligible to win Dan's Taste of Summer prizes!

GRETA GERWIG ETHAN HAWKE BILL HADER MAYA RUDOLPH TRAVIS FIMMEL AND JULIANNE MOORE

"EXHILARATING! HILARIOUS! ROMANTIC SHENANIGANS AND UNEXPECTED TWISTS. REBECCA MILLER'S COMEDY IS A DELIGHT."
-PETER TRAVERS, ROLLING STONE

The New York Times **Critics' Pick**
"A SERIOUS SCREWBALL COMEDY."
-STEPHEN HOLDEN, THE NEW YORK TIMES

"A WITTY TALE OF MODERN LIFE- A FLAWLESSLY FUNNY CAST."
-JOE MORGENSTERN, WALL STREET JOURNAL

MAGGIE'S PLAN
A REBECCA MILLER FILM
WRITTEN FOR THE SCREEN AND DIRECTED BY REBECCA MILLER

R FOR LANGUAGE AND BRIEF SEXUALITY
PROTAGONIST Rachael Horovitz Prods. Milan
WWW.SONYCLASSICS.COM
SONY PICTURES CLASSICS
51636

NOW PLAYING! UNITED ARTISTS EAST HAMPTON 6 631-324-0448
VIEW THE TRAILER AT WWW.MAGGIESPLANMOVIE.COM

"A stompin', struttin', high-hattin', smash hit."
TIME MAGAZINE

AIN'T MISBEHAVIN'
THE FATS WALLER MUSICAL

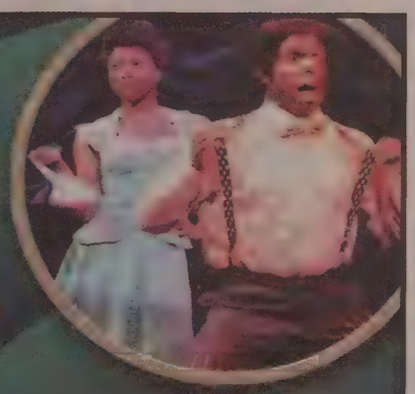

With Harlem Hits
"HONEYSUCKLE ROSE,"
"I'M GONNA SIT RIGHT DOWN AND WRITE MYSELF A LETTER,"
AND, OF COURSE,
"AIN'T MISBEHAVIN'."

JUNE 8-25

VISIT THEGATEWAY.ORG FOR THE COMPLETE SCHEDULE
THE Gateway PERFORMING ARTS CENTER OF SUFFOLK COUNTY
WWW.THEGATEWAY.ORG (631)286-1133
215 S. COUNTRY ROAD, BELLPORT
Long Island
50288

Sing Along to Million Dollar Quartet

BY GENEVIEVE HORSBURGH

Have you ever wondered what it would be like to jam with rock legends Elvis Presley, Johnny Cash, Carl Perkins and Jerry Lee Lewis? Well, wonder no more! *Million Dollar Quartet*, the second show of The Gateway Playhouse's 2016 season, relives the night these four musical legends came together by chance and had the most epic jam session of all time.

December 4, 1956, Sun Records, Memphis, Tennessee: Carl Perkins and Jerry Lee Lewis are set to record new material under the guidance of Sam Phillips, owner of Sun Records and, for the purposes of the theatrical production, the musical's narrator. Phillips (Jason Loughlin) is the man responsible for discovering all four of the musicians, and throughout the show we learn how he met each one.

It's not an easy thing to portray such well-known and loved performers, but each of the actors does an outstanding job bringing the legends to the stage, from their mannerisms to their musical talent. The songs have a life of their own and, hearing music that's universally adored no matter your generation, it's easy to get swept away and pretend the actual singers are a few feet away from you on stage.

Elvis Presley is arguably the most difficult star to impersonate because of his wild popularity, but Ari McKay Wilford has all the right moves. He plays a young Elvis in the prime of his life, full of charisma, energy, with southern charm and a rock and roll edge that captivated 1950s America. You'll groove along with fan favorites "That's All Right" and "Hound Dog." This particular night, Elvis has a girl on his arm, Dyanne (Bligh Voth), who sings sultry tunes like "Fever" and "I Hear You Knockin.'"

Did you know Carl Perkins originally recorded "Blue Suede Shoes"? Carl (James Barry) certainly makes sure Elvis knows he isn't pleased about Elvis' success with the song. Barry is on point, right down to Perkins' signature moves and his stage presence, full of life and energy and a deep love for all things rock n' roll. You'll bop along with him as he performs "Blue Suede Shoes," "Who Do You Love" and "See You Later Alligator."

Jeff Bellante

(L to R) James Barry as Carl Perkins, Ari McKay Wilford as Elvis Presley, Dominique Scott as Jerry Lee Lewis and Chris Damiano as Johnny Cash.

Jeff Bellante

Dominique Scott as Jerry Lee Lewis, Ari McKay Wilford as Elvis Presley and Bligh Voth as Dyanne.

Jerry Lee Lewis (Dominic Scott), the newcomer in a room full of seasoned, famous performers, has recently been picked up by Sun Records. His heart is big and he loves to play music—already he's becoming the wild child of rock n' roll. Scott is hilarious perfection in the role of Lewis, and picks out a mean tune on the piano. You can't help but fall for Scott's undeniable spirit and spunk when he belts out hits like "Great Balls of Fire" and "Whole Lotta Shakin' Goin' On."

Chris Damiano, in the role of brooding baritone Johnny Cash, is completely believable. He sings nostalgic tunes like "Folsom Prison Blues" and "I Walk the Line," and has the audience singing along, too. In the musical, Cash comes to Sun Records that night to break the news to Phillips that he's signed with Columbia Records. There are a few tense moments as Phillips processes what Cash has said and does his best to regroup.

In real life, Phillips recorded the entire session with the four musicians. In a newspaper article published about it, Johnny, Carl, Jerry and Elvis were dubbed the "Million Dollar Quartet." At the end of the musical performance, an audio clip of the session is played while the famous picture of the four men at the piano is projected onto the stage. The audience is left with a feeling of reverence for each of these legends of rock n' roll, rockabilly and country and western. Even if, by some chance, you're unfamiliar with the songs, the power of the music is strong and captivating, as are the actors performing and playing their hearts out on stage.

Million Dollar Quartet will be at The Gateway Playhouse, 215 South Country Road, Bellport, through June 25. For more information call 631-286-1133 or visit thegateway.org.

ART EVENTS

For more events happening this week, check out:
North Fork Calendar pg. **72**, Arts & Gallery Listings pg. **79**, Calendar pg. **83**, Kids' Calendar pg. **84**

OPENINGS AND EVENTS

THE ARTWORK OF ISABEL PAVAO, HERBERT AUGUST AND CASEY CHALEM ANDERSON AT ROMANY KRAMORIS GALLERY
6/16–7/7. Reception 6/16 at 4 p.m. 41 Main Street, Sag Harbor. *631-725-2499 kramorisgallery.com*

2ND HAMPTONS PLEIN AIR INVITATIONAL AT ASHAWAGH HALL
6/17–6/19. Reception 6/18 at 5 p.m. Art show, sale, and paint outs, Ashawagh Hall, 780 Springs Fireplace Road, East Hampton. *631-267-6554 ashawagh-hall.org*

THE CONTEMPORARY PORTRAIT AT EAST END ARTS
6/17–7/29. 6/17 Reception at 5 p.m. East End Art Gallery, 133 East Main Street, Riverhead. *631-727-0900 eastendarts.org*

PETER BEARD: LAST WORD FROM PARADISE AT GUILD HALL
6/18 Reception at 4 p.m. On view through 7/31. Guild Hall, 158 Main Street, East Hampton. *631-324-0806 guildhall.org.*

CAROL ROSS AT GUILD HALL
6/18 Reception at 4 p.m. On view through 10/1. Guild Hall, 158 Main Street, East Hampton. *631-324-0806 guildhall.org.*

BEST OF THIRTY SQUARED SHOW AND SALE AT WATER MILL MUSEUM
6/23–7/17. 6/25 at 4 p.m. Opening Reception. 26 regional artists display and sell their best works. Water Mill Museum Gallery, 41 Old Mill Road, Water Mill. *631-726-4625 watermillmuseum.org*

BRIDGES AT GALLERY NORTH
6/23–7/8. An exhibit of paintings, drawings, photographs and prints of bridges ranging from simple to impressive. Gallery North, 90 North Country Road, Setauket. *631-751-2676 gallerynorth.org*

ARTHAMPTONS FAIR AT LUMBER LANE RESERVE
6/23–6/26. More than 70 art sellers. A chance to collect the works of emerging artists and modern masters. Lumber Lane Reserve, 900 Lumber Lane, Bridgehampton. *800-563-7632 arthamptons.com*

THOMAS NOZKOWSKI AND MEL KENDRICK AT THE DRAWING ROOM
6/24–6/25. Abstract art displays. The Drawing Room, 66 Newtown Lane, East Hampton. *631-324-5016 drawingroom-gallery.com. See image on next page.*

WATER/BODIES AT SOUTHAMPTON ARTS CENTER
6/24–7/31. Thirty artists depict the seashore. Southampton Arts Center, 25 Jobs Lane, Southampton. *631-283-0967 southamptonartscenter.org*

MARKET ART + DESIGN FAIR AT BRIDGEHAMPTON MUSEUM
7/7–7/10. Modern and contemporary art fair featuring top galleries, designers and sellers from around the world. The Bridgehampton Museum, 2368 Montauk Highway, Bridgehampton. *artmarkethamptons.com*

ART SOUTHAMPTON FAIR AT NOVA'S ARK
7/7–7/11. More than 70 galleries offer highly sought-after Contemporary, Modern, Post-War and Pop Art. Nova's Ark, 60 Millstone Road, Water Mill. *305-517-7977 art-southampton.com*

INNOVATION AND ABSTRACTION: WOMEN ARTISTS AND ATELIER 17 AT POLLOCK KRASNER HOUSE
8/4–10/29. Pollock Krasner House, 830 Springs-Fireplace Road, East Hampton. *631-324-4929 pkhouse.org*

WHITE ON WHITE AT CHASE EDWARDS GALLERY
8/6–8/20. Artist Bob Tabor. Chase Edwards Contemporary Fine Art, 2462 Main Street, Bridgehampton. *631-604-2204 chaseedwardsgalhery.com*

(Continued on next page)

ART EVENTS

(Continued from previous page)

ONGOING

TOURS OF SPECIAL EXHIBITIONS AT PARRISH ART
2 p.m. Wednesdays, Saturdays and Sundays. Tours last one hour. Permanent collection tours on Wednesdays and Sunday; Special exhibition tours on Saturdays. Space is limited. Free with museum admission. Parrish Art Museum, 279 Montauk Highway, Water Mill. *631-283-2118 parrishart.org*

FLORESCENCE AT ALEX FERRONE PHOTOGRAPHY
On view through 6/19. Visions of floral subjects from photographic artists. Alex Ferrone Photography Gallery, 25425 Main Road. Cutchogue. *631-734-8545 alexferronegallery.com*

FRESH CUTS AT ERIC FIRESTONE GALLERY
Through 6/19. Eric Firestone Gallery, 4 Newtown Lane, East Hampton. *631-604-2386 ericfirestonegallery.com*

STAN BRODSKY AT 91 AT LAWRENCE FINE ART
Through 6/22. Lawrence Fine Art, 37 Newtown Lane, East Hampton. *516-547-8965 lawrence-fine-arts.com*

AT SEA: A DESIGNER SHOWCASE AT THE WHITE ROOM GALLERY
Through 6/26. The White Room Gallery, 2415 Main Street, Bridgehampton. *631-287-1481*

FUR AND FLESH AT TRIPOLI GALLERY
Through 6/27. By Judith Hudson. Tripoli Gallery, 30 Jobs Lane, Southampton. *631-377-3715 tripoligallery.com*

SOUTHAMPTON VILLAGE "WINNERS CIRCLE" EXHIBITION AT SOUTHAMPTON CULTURAL CENTER
On Display through 6/29. Southampton Arts Center, 25 Jobs Lane, Southampton. *631-283-0967 southamptonartscenter.org*

SEE MANY MORE EVENTS AT DANSPAPERS.COM.

HUNT SLONEM AT VERED GALLERY
Through 7/1. Vered Gallery, 68 Park Place, East Hampton. *631-324-3303*

9999 GROUP EXHIBITION AT THE FIREPLACE PROJECT
Through 7/5. More than 20 artists. All artworks under $10,000. The Fireplace Project, 851 Springs Fireplace Road, East Hampton. *631-324-4666 thefireplaceproject.com*

RADICAL SEAFARING AT PARRISH ART MUSEUM
Through 7/24. Work on water. Parrish Art, 279 Montauk Highway, Water Mill. *631-283-2118 parrishart.org*

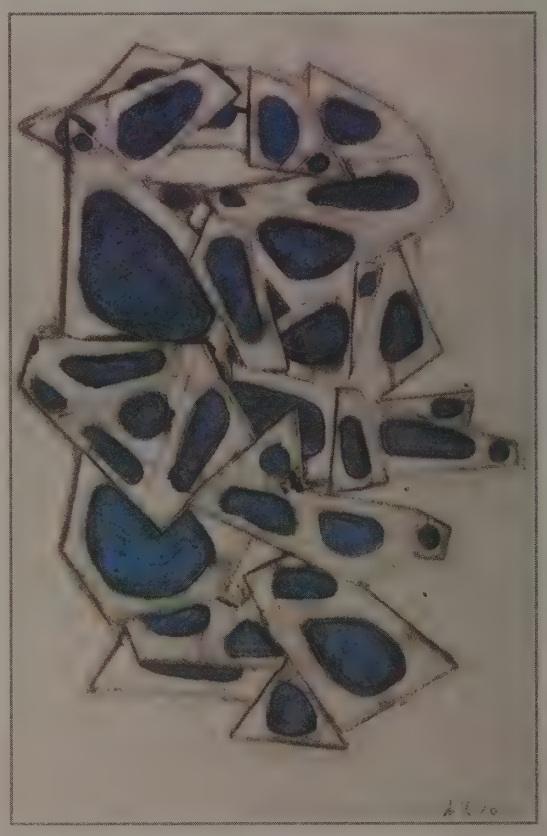

Courtesy The Drawing Room

Cell Drawing #6 by Mel Kendrick

PHILIP PAVIA: SCULPTURE AND DRAWINGS AT POLLOCK KRASNER HOUSE
Through 7/30. Pollock Krasner House, 830 Springs-Fireplace Road, East Hampton. *631-324-4929 pkhouse.org*

CULTIVATED REALITIES AT GREENPORT HARBOR BREWING COMPANY
Artists Corey Solinger and Katie Grove. On view through 7/31. Greenport Harbor Brewing Company, 234 Carpenter Street, Greenport. *631-477-1100 harborbrewing.com*

GT PELLIZZI AT THE WATERMILL CENTER
Through 8/26. "Constellation in Red Yellow and Blue." The Watermill Center, 39 Water Mill Towd Road, Water Mill. *631-726-4628 watermillcenter.org*

BEACH LIGHT BY EILEEN DAWN SKRETCH AT ROGERS MANSION
Through 10/22. Sayre Barn at the Rogers Mansion Museum, 17 Meeting House Lane, Southampton. *631-283-2494 southamptonhistoricalmuseum.org*

SOUTHAMPTON UNDER SIEGE AT SOUTHAMPTON HISTORICAL MUSEUM
Through 12/31. The lives of Southampton residents during the American Revolution. Rogers Mansion, 17 Meeting House Lane, Southampton. *631-283-2494, southamptonhistoricalmuseum.org*

For more events and to post your event online, go to ***Events.DansPapers.com****.*

Events submitted by noon ***Thursday*** *will be considered for the print calendar.*

VINCENT PEPI
OVER 50 YEARS OF PAINTING

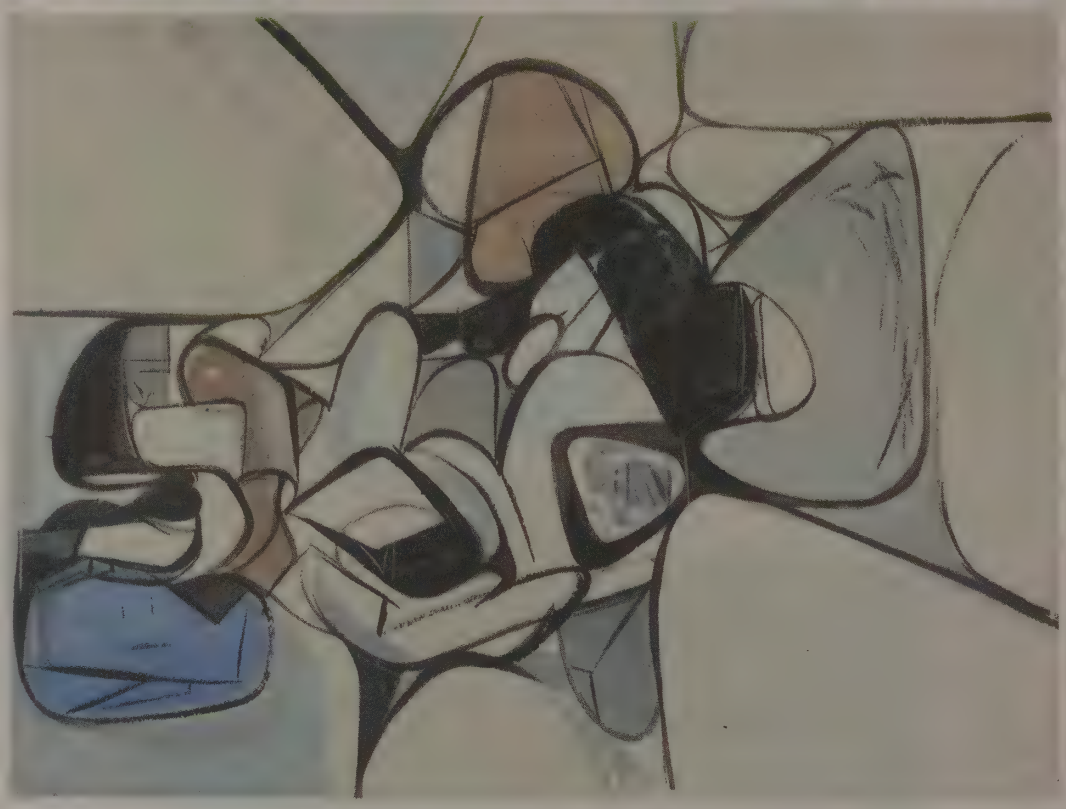

"Rome 49," 1949, Watercolor on paper, 15" x 20"

June 16 - July 14, 2016
Artist Reception: Saturday, June 25, 4-7 PM

QUOGUE GALLERY

44 Quogue Street, Quogue, NY 11959
T 631 653 6236 | E info@quoguegallery.com | W quoguegallery.com
Gallery hours in July: Monday through Friday and Sunday 10 AM to 5 PM; Saturday 10 AM to 6 PM;
Monday through Thursday by appointment: 203 321 9427

51618

SHOP 'TIL YOU DROP
Where to find the bargains this weekend.

LIFESTYLE

GOODIES
For you, family and friends.

Father's Day & Farmers Markets Meet Cute

BY VALERIE SAN FILIPPO

This Father's Day, head outside! Sag Harbor is holding multiple shopping events this weekend. Their **Whale of a Sidewalk Sale** will run throughout the weekend. Retailers are selling their wares in the great outdoors, with great deals to match! Find fabulous handmade goods and crafts at the annual **Arts and Crafts Fair** along the water at the Marine Park. While you're there, you should definitely check out longtime Hampton favorite Mikelle Terson of **Mikelle Designs**. Mikelle's jewelry features high-end and casual pieces all created with great care and intention. Mikelle's philosophy is "inspiration through beauty," showcased by her Couture Goddess Collection and many of her artful pieces all of which are spiritually inspired. Stop by and shop on Marine Park Drive, Sag Harbor. To find out more about the vendors of Sag Harbor's Whale of a Sidewalk Sale, visit sagharborchamber.com

While in Sag Harbor, don't miss the **Sag Harbor Farmers Market**, next to Marine Park, in front of the Sag Harbor Yacht Club. Open from 9 a.m. to 1 p.m., you'll find many fine things for Dad to grill or to just knock back—like local scallions, asparagus, sausages, new potatoes, wine—and sauces to make the grilling even better.

Next Thursday, June 23, there's a special event for fashion lovers out there! Head over to the **TJ Maxx** in the Bridgehampton Commons at 5 p.m. for an evening at the runway. Sneak a peak at a selection of fashion, shoes, jewelry and handbags. Enjoy refreshments and exclusive giveaways. Find the store at 1527 Montauk Highway in Bridgehampton. Visit tjmaxx.tjx.com to learn more.

Young art lovers rejoice! ***Lee Krasner: An Artist's Life*** is the first children's book about Abstract Impressionist artist Lee Krasner. Featuring beautiful full-color images of Krasner's painting alongside line-drawings of scenes from the artist's life just begging to be colored in (it's a coloring book, too!), it's the perfect present for any child on the East End. Pick up your copy in the gift shop of the Pollack Krasner House, 830 Springs Fireplace Road, East Hampton. Call 631-324-4929 or visit pkhouse.org for more information.

The **Montauk Juice Factory** now offers a line of holistic beauty products made with all natural ingredients. From Toning Elixir with lavender and geranium to Radiance Dust, a blend of turmeric, ginger and chamomile that supports healthy skin, the apothecary line covers the best of beauty basics. Pick up their Apothecary Self Care Kit to test out all of their current products. Montauk Juice Factory says the kit will "create a renewed sense of balance and bring the good vibes back to your daily routine." Can't argue with that! Find the new line at 12 South Etna Avenue in Montauk, or at montaukjuicefactory.com

New Kids on the Block: Kyle Shanahan, stepson of chef Michael Symon, is opening a doughnut and coffee shop in Sag Harbor. **Grindstone Coffee & Donuts** will serve up delicious confections and a variety of coffees and teas, for the perfect mid-morning stop. No opening day set yet, but a peek at the storefront tells us delicious doughnuts aren't far away! Keep an eye on 7A Main Street in Sag Harbor, and check out gringstonecoffeeanddonuts.com.

Send shopping news, including sales, new inventory, openings, and events to shoptilyou@DansPapers.com.

WANTED: Your Old Kitchen
It can help Habitat for Humanity of Suffolk Build a New House!
Thinking of Renovating your Kitchen?
Don't let your perfectly good kitchen Cabinetry and Appliances go to waste.
Help support **Habitat for Humanity's ReStore** right here on Long Island by making a charitable donation. Free pick up.
The ReStore now accepts Exceptional Furniture
Please email us at donate@suffolkrestore.com
Donation Hotline **631.767.1612**
Visit our ReStore at www.suffolkrestore.com Kitchens, Home Improvement Products & Much More
Habitat for Humanity® of Suffolk
48517

Every Business has a Story ...
TELL YOURS IN A BINUTE™
BINUTE™ = Business Minute
Hi Def video that tells the story of your business and brand in a minute.

You NEED video for your Website and Facebook Business Page!
Media Producer
Kevin Wood
For a no obligation BINUTE Consultation
Call or Text 631.228.8039 • Binute.com
46345

GARDEN
What's happening in our microclimate.

HOUSE & HOME

CALENDAR
Events for families, kids and singles.

Bolting Biennials: A Surprise in Your Garden!

BY JEANELLE MYERS

This last week I bought six parsley plants that had "gone to seed." Why'd I get them, these thin-stalked bunches with pale yellow or white groupings of flowers atop individual stems that share a primary branch?

They're pretty, for one thing, but parsley is also a biennial. The previous year, the plants were clumps of lovely dark green edible leaves. This spring they finished their biological cycle and "bolted"—the term for when certain plants begin to produce seed. Other vegetables are biennial and will also bolt in the spring if left in the garden during the winter: carrots, beets, Brussels sprouts (imagine the flowers on those babies!), cabbage, leeks, onions, parsnips and onions.

You may be familiar with the gardening terms annual (a plant that completes its life cycle within one growing season) and perennial (a plant that returns in perpetuity—think daffodils). Biennials are a bit trickier. You plant them (and harvest them, if they're veggies or herbs) in one season, and the following year they bolt, producing flowers and seeds, and die. Why, then, plant them at all?

Because of the extended time it takes for biennials to reach the flowering stage, the blooms are often larger and have a more complex structure. The "bolt" (or the elongated stem that shoots up) can be tall and provide a wonderful focal point or backdrop to a garden landscape. And they seed themselves, which has its advantages (cost-saving, for one thing).

The common foxglove (*Digitalis purpurea*) is my favorite of the biennial flowers. I planted some many years ago and now have them all over my garden beds. In spring I see tiny plants that, during the summer, grow into sizeable green-only plants which bloom the following year, deposit seeds and repeat the cycle. To encourage this, it's best if the soil surrounding the bolting foxgloves isn't covered with mulch or leaf matter. (Often, the mother plant will last another cycle, but that's not something you can count on.) If all has gone according to plan, you may find groupings of small foxglove plants and must be very careful weeding in the spring. The new shoots are incredibly tiny and I'd recommend leaving weeds longer than you might like in order to recognize the foxgloves when they finally do become larger.

Other types of foxglove are neither biennial nor reliable seed producers. Treat them as annuals and, if you find a baby foxglove plant the next year, you have a present! But remember, all foxgloves are poisonous. If you have children, if might be best to avoid planting them.

My second favorite species of biennial is the Russian hollyhock (*Alcea rugosa*). It's called, by those of us from the plains states, "the outhouse plant." Indeed, some of my relatives back on the farm had hollyhocks blocking the view of their backyard commode. Russian hollyhocks can easily reach between five and six feet tall if grown in the right conditions. The plant has delicate yellow flowers and is rust resistant (in this case, "rust" refers to a type of orange fungal infection that can slow growth and even cause a plant to wither or die).

iStock.com

Hollyhocks are tall and provide great cover.

Biennials are a great investment for any gardener. They save you the time of replanting in the spring and leave gifts of seeds that, given the proper variables, will grow into beautiful new plants. Generally, when vegetables and herbs bolt they're no longer good eating. But the flowers are so gorgeous, who really cares?

Jeanelle Myers is a professional gardener, landscaper and consultant. For gardening discussion you can call her at 631-434-5067. jeanellemyersfinegardening.com

Pet of the Week

Presented by Gimme Shelter Animal Shelter

Could you be Apollo's FURever home?

Apollo is a super sweet 5-month-old, 26-lb lab mix. He has gorgeous chocolate brown soft fur and beautiful brown eyes. He loves to play and snuggle, and he needs to be in a home with another friendly dog who can be his buddy. Apollo also loves kids! He is neutered, up to date with age appropriate vaccines, and microchipped.

To adopt Apollo or see other dogs in need of homes please visit GimmeShelterAnimalRescue.org or call Michelle at 631.903.9215

Sponsored by:

PATRICK MCLAUGHLIN
Lic. Assoc. R.E. Broker
O: 631.725.0200 | C: 917.359.4138
patrick.mclaughlin@elliman.com

KNOWN GLOBALLY. LOVED LOCALLY.
Douglas Elliman REAL ESTATE

50661

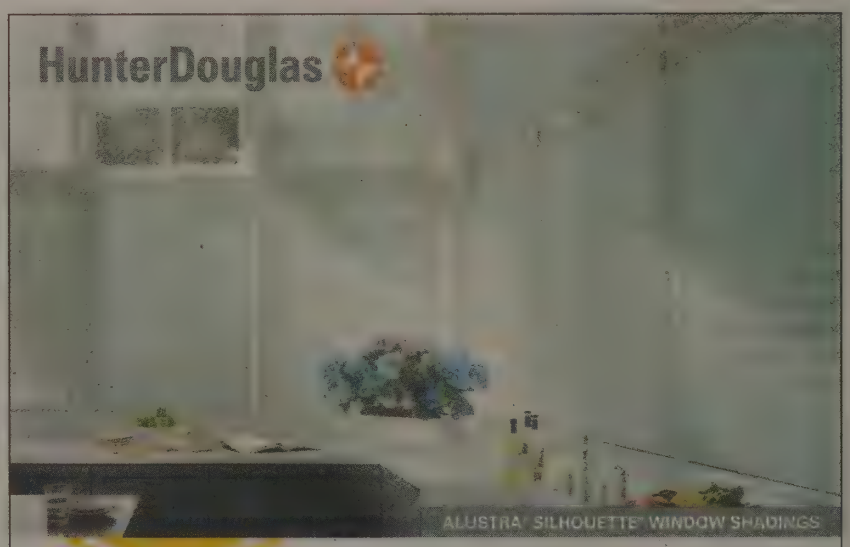

CELEBRATION of LIGHT SAVINGS EVENT

From glare to glow.

Sunlight, beautifully transformed with Hunter Douglas window fashions.

Save $100* or more with rebates on qualifying purchases, April 12–June 27, 2016.

We'll Floor "U"

"For All Your Flooring Needs"

Also check out our Showroom For:

Carpet • Hardwood Flooring • Laminate Flooring • Vinyl Flooring

631-728-7359

201 W. Montauk Hwy, Hampton Bays • www.wellflooru.biz

*Manufacturer's mail-in rebate offer valid for qualifying purchases made 4/12/16–6/27/16 from participating dealers in the U.S. only. Offer excludes Nantucket™ Window Shadings, a collection of Silhouette® Window Shadings. Rebate will be issued in the form of a prepaid reward card and mailed within 6 weeks of rebate claim receipt. Funds do not expire. Subject to applicable law, a $2.00 monthly fee will be assessed against card balance 7 months after card issuance and each month thereafter. Additional limitations may apply. Ask participating dealer for details and rebate form. © 2016 Hunter Douglas. All rights reserved. All trademarks used herein are the property of Hunter Douglas or their respective owners.

51517

CALENDAR

For more events happening this week, check out:
North Fork pg. **72**, Art Galleries & Openings pg. **79**, Kids' Calendar pg. **84**

THURSDAY, JUNE 16

ROSS SCHOOL SPRING GOLF TOURNAMENT AT SOUTH FORK COUNTRY CLUB
11:30 a.m. Kick off graduation weekend with an afternoon on the green. Buffet lunch and cocktail award reception. $350. South Fork Country Club. 730 Old Stone Highway, East Hampton. *631-907-5500 ross.org/springgolf*

THE JAM SESSION AT BAY BURGER
7 p.m. Special Guest Series featuring Richie Scollo on tenor sax. Recorded live for NPR station WPPB 88.3FM. Bay Burger, 1742 Bridgehampton-Sag Harbor Turnpike, Sag Harbor. *thejamsession.org*

FRIDAY, JUNE 17

29TH ANNUAL STAR ISLAND SHARK TOURNAMENT AT STAR ISLAND MARINA
6 a.m.–6 p.m. Fishing commences. Star Island Yacht Club & Marina, Montauk Point. *starislandyc.com*

SUNSET FRIDAYS AT WOLFFER ESTATE: THE WINE STAND
5 p.m. Enjoy wine, cheese and charcuterie plates while listening to live music. This week: Vanessa Trouble, Vintage Jazz. Wölffer Estate: The Wine Stand, 3312 Montauk Highway, Sagaponack. *631-537-5106 wolffer.com*

"THE UNDERPANTS" AT GUILD HALL
8 p.m. Through 6/26. Production of the innuendo-fueled farce by Steve Martin. Guild Hall, 158 Main Street, East Hampton. *631-324-0806 guildhall.org*
See review on page 74.

SOUTHSIDE JOHNNY & THE ASHBURY JUKES AT WHBPAC
8 p.m. Tickets start at $45. Westhampton Beach Performing Arts Center, 76 Main Street, Westhampton Beach. *631-288-1500 whbpac.org*

SATURDAY, JUNE 18

FATHER'S DAY SIDEWALK SALE IN SAG HARBOR
9 a.m.–5 p.m. Through Sunday. Vendors sell their wares in the open air. Main Street, Sag Harbor. *sagharborchamber.com*

ARTS AND CRAFTS FAIR IN SAG HARBOR MARINE PARK
9 a.m.–5 p.m. Through Sunday. Handmade and local goods. Main Street, Sag Harbor. *sagharborchamber.com*

AMSTERDAM BEACH TRAIL HIKE
10 a.m. A 2.5-mile hike on East Hampton Trail Preservation Society's newest and prettiest trails. Meet at the parking area across from Deep Hollow Ranch Stables on Route 27, Montauk. *631-681-4774 ehtps.org*

30TH ANNUAL ARF GARDEN TOUR
11 a.m.–5 p.m. Self-guided tour. Cocktail reception at the home of Barbara Slifka in Sagaponack. Call for pricing and addresses. *631-537-0400 ext.219 arfhamptons.org*

SUMMER LAUNCH PARTY AT THE MONTAUK BEACH HOUSE
11 a.m.–5 p.m. Featuring live performances from Powers and a DJ set by Spiky Phil. The Montauk Beach House, 55 South Elmwood Avenue, Montauk. *631-668-2112 thembh.com*

4TH ANNUAL NAVY SEAL FOUNDATION KICKOFF COCKTAIL PARTY AT NAVY BEACH
3:30 p.m. For an entry donation enjoy live music, beer, wine and hors d'oeuvres. Navy Beach, 16 Navy Road, Montauk. *631-668-6868 navybeach.com*

SEE MANY MORE EVENTS AT DANSPAPERS.COM.

TURBO TRI AT THE MAIDSTONE PARK PAVILLION
5 p.m. 300 yard open water bay swim, 7 mile bike and 1.5 mile run, followed by sunset dinner and music. Relay teams welcome. Maidstone Park Pavillion, Springs, East Hampton. *631-902-3731 itrigirls.org*

2ND ANNUAL CLIMATE CHANGE SYMPOSIUM AT SOFO
5 p.m. Cocktail recepetion and panel discussion. Emphasis on local sustainability, with expert recommendations. Proceeds benefit SoFo's Climate Change Programming. 377 Bridgehampton-Sag Harbor Turnpike, Bridgehampton. *631-537-9735 sofo.org*

SUNDAY, JUNE 19

NEW THOUGHTS FOR YOUR SHADE GARDENS AT MARDERS
10 a.m. Learn about new plants and ways to handle the shade. Marders, 120 Snake Hollow Road, Bridgehampton. *631-537-3700 marders.com*

FATHER'S DAY HIKE AT THE LONG POND GREENBELT
10 a.m. An easy hike for Dad and family with views of Crooked Pond. Long Pond Greenbelt Nature Center, 1061 Bridgehampton-Sag Harbor Turnpike, Bridgehampton. *631-745-0689 longpondgreenbelt.org*

"THE FORGOTTEN WOMAN" AT BAY STREET THEATER
7 p.m. Closing night. "High notes, high art, high maintenance." A new play by Jonathan Tolins Bay Street Theater, 1 Bay Street, Sag Harbor. *631-725-9500 baystreet.org.* *See interview on page 57.*

For more information and to submit your event online go to **Events.DansPapers.com**. *Events submitted by noon Friday will be considered for the print calendar.*

WLNG
Radio Eastern Long Island
92.1 FM LIVE & LOCAL
NEWS, WEATHER, LOCAL INFORMATION & THE GREATEST OLDIES OF ALL TIME
Dan's 2016 SILVER
Dan's 2016 GOLD
Dan's 2016 GOLD
Dan's 2016 PLATINUM
Listen Online at WLNG.com
(631) 725-2300
49242

The Sunday Series of Christ Church presents
An Afternoon of Flute and Piano Chamber Music
Benefitting the Pipe Organ Restoration Fund of Christ Episcopal Church in Sag Harbor
Sunday, June 26
3pm
Christ Episcopal Church
4 East Union Street, Sag Harbor
Allison Bourquin O'Reilly, flute
Dr. Daniel W. Koontz, piano
Sonata No. 5 in C Major, HWV 356 by George Frideric Handel
Sonatina by Daniel W. Koontz (World Premiere)
Sonata in D Major, Op. 94 by Sergei Prokofiev
Tickets $20 in advance, $25 at door. Purchase online at AllisonBourquin.com or at Canio's Books, 290 Main Street in Sag Harbor
Dan's Papers
Media Sponsor
51-491

KID CALENDAR

For more events happening this week, check out:

North Fork Calendar pg. **72** Arts & Galleries Listings pg. **79**, Calendar pg. **83**

THURSDAY, JUNE 16

STORIES, SONGS AND PLAYTIME AT JOHN JERMAIN MEMORIAL LIBRARY
10:30 a.m. For ages 1–4. Storytime, nursery rhymes and more. 34 West Water Street, Sag Harbor. *631-725-0049 johnjermain.org*

STORYTIME AT THE QUOGUE LIBRARY
11 a.m. For ages 2–5. Story and simple craft. Quogue Library, 90 Quogue Street, Quogue. *631-653-4224 quoguelibrary.org*

EXPLODING MURAL AT QUOGUE LIBRARY
4 p.m. Make explosive art with science. Ages 8 and up. Quogue Library, 90 Quogue Street, Quogue. *631-653-4224 quoguelibrary.org*

ACT TWO – TEEN DRAMA GROUP AT HAMPTON BAYS COMMUNITY CENTER
6 p.m. Learn acting, writing, improv and more. Free to join. Hampton Bays Community Center, 25 Ponquogue Lane, Hampton Bays. *631-702-2425*

FRIDAY, JUNE 17

southamptontownny.gov/youthbureau
NOODLE HEADS AT HAMPTON LIBRARY
4 p.m. Create your own characters using pool noodles and markers. Ages 4 and up. Hampton Library in Bridgehampton. 2478 Main Street, Bridgehampton. *631-537-0015 hamptonlibrary.org*

DROP OFF DANCE PARTY AT CMEE
5:30 p.m. Kids will join museum staff for dinner and dancing. $60 per child. CMEE, 376 Bridgehampton-Sag Harbor Turnpike, Bridgehampton. *631-537-8250 cmee.org*

SATURDAY, JUNE 18

NATURE WALK AT FOREVER BUNGALOWS
9 a.m. Saturdays. A relaxing family stroll through six acres of woodlands. Discover local birds and wildlife. Forever Bungalows, 765 Route 114, Sag Harbor. *631-591-0512*

Hampton Pediatric Dental Associates specializes in general dental care for young people. We believe that good dental habits started at a young age will last a lifetime. Our office is designed to make children (& their parents) feel comfortable in a situation that many adults choose to avoid! Our hours will accommodate event the most hectic schedule.
49046

FRIENDS OF THE ROGERS MEMORIAL LIBRARY BOOK SALE
10 a.m.–4 p.m. Saturdays. Bestsellers, art books, history books, DVDs, CDs and more, with dedicated children's section. Cooper Hall, 91 Coopers Farm Road, Southampton. *631-899-4661 myrml.org*

CHILDREN'S INTRODUCTION TO A TRAIL WALK AT SOFO
10:30 a.m. A slow paced hike designed for children and their adult companions. All ages. Registration required. SoFo, 377 Bridgehampton-Sag Harbor Turnpike, Bridgehampton. *631-537-9735 sofo.org*

FATHER'S DAY CRAFT AT QUOGUE LIBRARY
11 a.m. Show your dad your appreciation with a special craft. Ages 3 and up. Quogue Library, 90 Quogue Street, Quogue. *631-653-4224 quoguelibrary.org*

Hampton Bays School District

The Hampton Bays class of 2029 is ready for kindergarten!

PAINT WITH DAGGER THE DOG AT THE STUDIO
11:30 a.m. Watch Dagger the Dog make abstract art, then learn to make your own. $30 per person, Dads are free! Ages 4 and up. The Studio, 38 Gingerbread Lane, East Hampton. *631-527-5151 mannix.studio*

THE POLITICS OF SOFTBALL AT RED CREEK PARK
1 p.m. The Southampton Town Board will compete against the Southampton Youth Board. Red Creek Park, East Field, Hampton Bays. *631-702-2425 southamptontownny.gov/youthbureau*

SUNDAY, JUNE 19

TEE TIME AND TOWNLINE AT CMEE
12 p.m. Give dad a day of mini golf and grilling! Families who play a round of mini golf will receive 20% off at Townline BBQ. CMEE, 376 Bridgehampton-Sag Harbor Turnpike, Bridgehampton. *631-537-8250 cmee.org*

BIRDS OF THE LONGBELT FAMILY WALK AT LONG POND GREENBELT NATURE CENTER
10 a.m. Learn about the birds of the Long Pond Greenbelt on this hike. SoFo, 377 Bridgehampton-Sag Harbor Turnpike, Bridgehampton. *631-537-9735 sofo.org*

MOMMY AND ME DOWN ON THE FARM AT AMARYLLIS FARM EQUINE RESCUE SANCTUARY
11 a.m. Learn about ponies, how to feed and groom them. Enjoy the peaceful surroundings of the sanctuary. Amaryllis Farm, 864 Lumber Lane, Bridgehampton. *631-537-7335 amaryllisfarm.com*

SEE MANY MORE EVENTS AT DANSPAPERS.COM.

SUNDAY GAMES AT JOHN JERMAIN MEMORIAL LIBRARY
3:30 p.m. Ages 3 and up. Challenge friends and family to a friendly board game competition. John Jermain Memorial Library, 34 West Water Street, Sag Harbor. *631-725-0049 johnjermain.org*

SHREK THE MUSICAL AT THEATRE THREE
7 p.m. The fairytale favorite. Fun for all ages! Through June 25. Theatre Three, 412 Main Street, Port Jefferson. *631-928-9100 theatrethree.com*

MONDAY, JUNE 20

CHILDREN'S HANDS-ON MILLING AT THE WATER MILL MUSEUM
11 a.m. Learn how colonial Americans ground their grain at the working mill. Register by phone. The Water Mill Museum, 41 Old Mill Road, Water Mill. *631-726-4625 watermillmuseum.org*

YOUTH COURT AT SOUTHAMPTON YOUTH BUREAU
6 p.m. For grades 9–12. Learn to be a judge, clerk, bailiff, jury and attorney. Free to join. Southampton Town Justice Court, 32 Jackson Avenue, Hampton Bays. *southamptontownny.gov*

TUESDAY, JUNE 21

PLAY-A-PALOOZA AT HAMPTON LIBRARY
10 a.m. For children up to 4 years old. Toys, puzzles, dramatic play, art exploration and periodic visits from experts in the community. Hampton Library in Bridgehampton. 2478 Main Street, Bridgehampton. *631-537-0015 hamptonlibrary.org*

CHILDREN COMMUNITY GARDEN AT QUOGUE LIBRARY
4 p.m. Get your hands dirty in the children's garden. Ages 5 and up. Quogue Library, 90 Quogue Street, Quogue. *631-653-4224 quoguelibrary.org*

LIGALY YOUTH GROUP AT HAMPTONS LGBT CENTER
5–7 p.m. Ages 13–21. Youth group for gay/lesbian/bisexual/transgender/questioning youth. Informal discussion, games and more. The Hamptons LGBT Center, 44 Union Street, Sag Harbor. *631-899-4950 lgbtnetwork.org*

WEDNESDAY, JUNE 22

TOT SPOT AT CMEE
10:45 a.m. Toddlers are welcome to explore and get moving! Ages 16–36 months. CMEE, 376 Bridgehampton/Sag Harbor Turnpike, Bridgehampton. *631-537-8250 cmee.org*

THURSDAY, JUNE 23

STORIES, SONGS AND PLAYTIME AT JOHN JERMAIN MEMORIAL LIBRARY
10:30 a.m. For ages 1–4. Storytime, nursery rhymes and more. John Jermain Memorial Library, 34 West Water Street, Sag Harbor. *631-725-0049 johnjermain.org*

For more information and to submit your event online go to **Events.DansPapers.com**. *Events submitted by noon Friday will be considered for the print calendar.*

48442

DINING OUT
See what's cooking now.

FOOD & DINING

FOODIE FUN
Where to wine and dine on the East End.

Nervous Breakdown in Margaritavillehamptons?

BY STACY DERMONT

Golden Pear Café founder Keith E. Davis's aha moment came in the form of a "nervous breakdown"—as easy as, "three-two-one."

Last summer he had a rough time during a particular game of golf and retired to the club's bar afterward. To cure his "nervous breakdown," the bartender mixed him a drink, Keith's favorite pink margarita. "Keith's nervous breakdown" became a running joke with his close friends.

Opinions are divided on just how much tequila Davis had imbibed last October when the clouds parted and he hit on the idea of producing his own, high-quality margarita mix. As he says, "Tequila is different from any other spirit. There's a place in the mind that gets opened."

Oliver Peterson

Good times are "in the mix!"

Davis visited the Dan's Papers offices in Southampton last Thursday after business hours to whip up sample margaritas for staff using his new bottled Keith's Nervous Breakdown Ultra Premium Margarita Mix. As he salted rims and mixed 3 parts mix to 2 parts tequila and 1 part Cointreau, he explained how agave piña nectar is rendered into tequila and sweetener through slow roasting the heart of the plant in massive clay ovens and how this process creates nuances of flavor and scent in the products. But our staff was distracted and enthralled by the drinks in little plastic glasses, the pretty pink color garnished with lime and orange. As we drank it down, no one disagreed with Davis's assertion that "premium tequila needs a premium mix!" His is delicious and made with all natural juices—cranberry, lime, orange and pomegranate.

You can try it for yourself at any of the Dan's Taste of Summer events—Dan's GrillHampton on Friday, July 22; Dan's Taste of Two Forks presented by Farrell Building Company on Saturday, July 23; ClambakeMTK at Gurney's Montauk on July 30; and Dan's Harvest East End on August 20.

Who doesn't love a margarita? As Davis says, "Salt, sweet, sour—you got all three of 'em, that's why the margarita is the most popular cocktail!" Right now you can purchase the mix at Golden Pear Cafés and online at nervousbreakdown.com.

You'll want to get yours right away as the original bottle is about to become a collectors item. Next week the bottles will sport a redesigned label.

Dan's TASTE OF SUMMER

As Davis says, "I think it's a home run. The brand, the product, it works." Look for Davis driving around the East End in his newly painted 1957 Chevy station wagon. As Davis says, this is "the original Suburban—this is perfect, this is the Nervous Breakdown vehicle."

Yes, there is a frozen version of Keith's Nervous Breakdown currently in development and next up are his premium mixes for cosmos and a Hamptons rum punch, both due out in the fall.

Dan's Taste of Summer kicks off with Dan's GrillHampton on Friday, July 22, and continues on Saturday, July 23, with Dan's Taste of Two Forks presented by Farrell Building Company, both on the waterfront at Fairview Farm at Mecox, 19 Horsemill Lane, Bridgehampton. New to the lineup this year is the oceanfront food and drink fest ClambakeMTK at Gurney's Montauk, 290 Old Montauk Highway in Montauk on July 30. Dan's Harvest East End, the can't-miss food and wine classic, rounds out the series on August 20 at McCall Vineyard and Ranch, 22600 Main Road, Cutchogue. For tickets and more information on all Dan's Taste of Summer events, visit DansTasteofSummer.com.

KOZU
Hamptons
Japanese & Sushi Restaurant
136 Main Street
Southampton
(631) 619-6660
Welcome to the Hamptons
Best Dinning and Entertainment

75 MAIN
ZACH ERDEM PRESENTS
"10 Best Restuarants on Long Island"
...USA Today Travel
Named one of "Long Island's 10 Best Brunches & Late Breakfastes"...Foodie's Guide
75 Main Street
Southampton
631-283-7575
48183

tutto
il giorno
those who join us in our appreciation for good food, good wine, and a good life.
OPEN 7 DAYS
LUNCH Sat and Sun starting 12PM
DINNER Daily starting 5.30PM
TUTTO IL GIORNO
56 Nugent Street, Southampton
Tel: 1-631-377-3611
www.tuttoilgiorno.com

Pierre's
OPEN 7 DAYS
Pierre's Restaurant & Market
2468 Main Street, Bridgehampton
(631) 537-5110
www.pierresbridgehampton.com
2013 2014 2015 2016
48179

Spicy Times at Mercado Mexican Grill & Bar

BY STACY DERMONT

I rightly calculated that one Mercado Margarita would render me happy enough. I wasn't the only one with the idea to meet a girlfriend for drinks and dinner at Mercado Mexican Grill & Tequila Bar in Bridgehampton on a recent Thursday evening. The location makes sense—since it's right next to the Bridgehampton Commons shopping center. Another woman was waiting for her friend at the bar right next to me. She was ordering margaritas two at a time to take advantage of a happy hour drink special. Neither of us were distracted by the four big screens playing sports over the bar. Who cares about sports when there's good food on the way?

I was pleased to read on the menu that, in addition to the requisite Corona, Tecate and Pacifico, chef-owner Marcel Link (see interview on page 53.) also offers Guinness, Hofbrau and Lagunitas Little Sumpin' Sumpin'. Plus one of our local chardonnays—Wölffer Estate Vineyard's 2012 vintage. You never know when you might need a little sumpin'—but after that margarita I was pretty sure that I didn't need it right then. And, though my friend was late, I staved off the temptation of a tequila flight.

I had time to plan my gustatory attack: fresh tortilla nachos with black beans, black olives, cheeses, sour cream, house-pickled jalapenõs, crema pico de gallo as an ample appetizer. Then, Chile Relleno de Picadillo—a lightly battered poblano pepper filled with Mexican picadillo of pork and beef, almonds and raisins.

When my friend Chef Bunnii Buglione made her entrance a Billy Joel classic was playing from above. I've forgotten which one, but I remember that it made for a nice comment on the friendly and festive crowd around us. We decided to order our food and stay seated at the bar. Bunnii started with the Grilled Mexican Sweet Corn, which, I'm much pleased to say, she shared. It was a charred-to-perfection hot delicacy. She also ordered the Carnitas of slow-roasted spiced pork, topped with onions and guacamole with a warm tortilla and red rice, vegetable ribbons and habanero-pineapple salsa. Chefs know how to eat!

Further proof of a great meal:

1. I don't remember what Bunnii drank.
2. Neither of us had room for dessert.
3. We both had portions of our entrées wrapped to take home to my husband to keep him happy.

S. Dermont

Where it all began...

B. Lassen

Dan's Taste of Summer kicks off with Dan's GrillHampton on Friday, July 22, and you can meet Mercado's chef-owner Marcel Link on Saturday, July 23, at Dan's Taste of Two Forks presented by Farrell Building Company, both on the waterfront at Fairview Farm at Mecox, 19 Horsemill Lane, Bridgehampton. Try some of his tasty morsels for yourself. New to the lineup this year is the oceanfront food and drink fest ClambakeMTK at Gurney's Montauk, 290 Old Montauk Highway in Montauk on July 30. Dan's Harvest East End, the can't-miss food and wine classic, rounds out the series on August 20 at McCall Vineyard and Ranch, 22600 Main Road, Cutchogue. For tickets and more information on all Dan's Taste of Summer events, visit DansTasteofSummer.com.

352 WESTLAKE DRIVE • MONTAUK • NY • 11954
WE ARE NOW SERVING
BRUNCH
at
WESTLAKE FISH HOUSE
every day
FROM 10am to 4pm
LIVE MUSIC | JETTYKOON | FRIDAY, JUNE 17TH
631.668.3474 | www.westlakefishhouse.com
49969

NAVY BEACH
MONTAUK, NY
Montauk's Favorite Beachfront Restaurant
Lunch | Dinner | Drinks
Saturday June 18th 3:30 - 5:30pm
Navy SEAL Foundation Fundraiser
RSVP nst@navybeach.com
Amazing Sunsets | Boaters Welcome
16 Navy Rd., Montauk, NY 11954
631.668.6868 • www.navybeach.com

a hamptons waterfront destination like no other
Seafood • Steaks • Raw Bar • Sushi • Lobsters • Music
DOCKERS WATERSIDE
A Hamptons Waterfront Destination Like No Other
94 Dune Road E. Quogue • NY 11942 | 631-653-0653
www.dockerswaterside.com
50511

"Dan's memoirs are like Dan's Newspapers: charming, whimsical, and filled with insightful knowledge of the East End." – **Walter Isaacson, author of Steve Jobs**
STILL IN THE HAMPTONS
More Tales of the Rich, the Famous, and the Rest of Us
DAN RATTINER
AVAILABLE AT ALL BOOKSTORES AND AS AN EBOOK

A Guide to Local Favorites

BRIDGEHAMPTON AND SAG HARBOR

BARON'S COVE
Classic All-American $$
Serving breakfast, lunch and dinner year-round, featuring fresh and local dishes by executive chef Matty Boudreau, one of the Hamptons' most acclaimed chefs, and a wine list curated by renowned author and wine enthusiast Jay McInerney. Choose from surf & turf, expertly grilled burgers, succulent fish, buttery lobster rolls and a selection of seasonal dishes. Watch the sunset over Sag Harbor Cove from our second-floor dining room and outdoor terrace. Dining room reservations strongly recommended. Reserve the Map Room for private events. 31 West Water Street, Sag Harbor **631-725-2101, baronscove.com**

MUSE IN THE HARBOR
New American $$$
Dinner Thursday–Sunday beginning at 5:30 p.m. Brunch Saturday and Sunday 11 a.m.–3 p.m. 16 Main Street, Sag Harbor. **631-899-4810, museintheharbor.com.**

BOBBY VAN'S
Steak and Fish $$$
Steakhouse classics and fresh fish. Open 363 days for lunch, dinner and weekend brunch. Open Mon–Fri. 11:30 a.m.–10:30 p.m. Sat. 11:30 a.m.–10:30 p.m., Sun. 11:30–10 p.m. Main Street, Bridgehampton. **631-537-0590, bobbyvans.com.**

PIERRE'S
Casual French $$$
Euro-chic but casual French restaurant and bar. Late dinner and bar on weekdays. Open 7 days. Brunch Fri.–Sun., 10 a.m.–5 p.m. 2468 Main Street, Bridgehampton. **631-537-5110, pierresbridgehampton.com.**

HAMPTON COFFEE COMPANY
Espresso Bar, Bakery, Cafe & Coffee Roastery $
One of the East Coast's first artisan micro-roasteries and a Dan's Papers' Best of the Best since 1994. Small-batch, hand-roasted coffee, delicious homemade food and more. Espresso bars & cafés in Westhampton Beach and Aquebogue, Coffee Experience Store/Pour Over Bar on the Highway in Southampton, Mobile Espresso Unit, and a full-service sit-down café and espresso bar in Water Mill. **631-726-COFE** or visit Twitter and Facebook. **hamptoncoffeecompany.com.**

DINING OUT KEY:
Price Range $$$
Local Wine
Kid-Friendly
For complete restaurant listings and more dining information, visit **danshamptons.com**

MONTAUK

GURNEY'S MONTAUK
Ocean-Fresh & Local $$
The resort features a number of dining options—Scarpetta Beach, Tillie's, Corso Coffee, The Regent Cocktail Club and The Beach Club. Delivering ocean-fresh and local fare, unique seasonal renditions, and signature drinks. Outdoor dining is available overlooking the ocean. An adjoining bar with oversized lounge chairs and classic cocktail tables provides the perfect setting for impromptu get-togethers, sunset drinks and nightcaps. 290 Old Montauk Highway, Montauk. **631-668-2345 gurneysmontauk.com**

NORTH FORK AND RIVERHEAD

CLIFF'S ELBOW ROOM
Steak and Seafood $$
The best aged and marinated steak, freshest seafood and local wines, in a casual, warm atmosphere. Lunch and dinner. Two locations: 1549 Main Road, Jamesport, **631-722-3292**; 1065 Franklinville Road, Laurel. **631-298-3262, elbowroomli.com.**

TWEED'S
Continental $$
Tweed's Restaurant & Buffalo Bar, in the J.J. Sullivan Hotel, combines true local flavor with sophisticated cuisine in an atmosphere of comfort, warmth and courtesy. The restaurant is now restored to its original charm. And what Buffalo Bar could be complete without a trophy head of the last bison hunted by Teddy Roosevelt in the Dakota Badlands? Open seven days for lunch and dinner. 17 East Main Street, Riverhead **631-208-3151, tweedsrestaurant.com.**

SOUTHAMPTON AND HAMPTON BAYS

75 MAIN RESTAURANT AND LOUNGE
Italian/American $$$
Open daily at 8 a.m. Dinner begins at 4:30 p.m. Lounge Friday and Saturday from 10:30 p.m. to 4 a.m. 75 Main Street, Southampton. **631-283-7575, 75main.com.**

LE CHARLOT
Casual French $$$
Open every day for brunch, lunch and dinner. Prix fixe lunch every day. Prix fixe dinner Sunday–Thursday all night; Friday and Saturday 5–6:30 p.m. 36 Main Street, Southampton **631-353-3222**

WESTHAMPTON

BUOY ONE
Seafood & Steak $$
Offering the freshest fish and finest steaks, daily specials, eat in or take out. 62 Montauk Highway, Westhampton **631-998-3808** & 1175 West Main Street, Riverhead **631-208-9737, buoyone.com.**

Check out DansPapers.com for more dining listings and news.

FOLLOW US
@DANSPAPERS
@DANSPAPERS
LIKE US
/DANS.PAPERS

MUSE
in the Harbor
RESTAURANT • LOUNGE
A Chef Matthew Guiffrida Production
Now Open for DINNER
Thursdays - Sundays
5:30 pm
PRIX FIXE $30
All Night Thurs + Sunday
(until 6:30 pm • Fri & Sat)
BRUNCH
Friday, Saturday + Sunday
11 am - 3 pm
16 Main Street, Sag Harbor NY
631.899.4810
www.museintheharbor.com
48167

TWEED'S
The Oldest Hotel and Restaurant on the North Fork

TWEEDS RESTAURANT & BUFFALO BAR
The Bounty of using Long Island's Locally grown Bison, Oysters, Clams, Fish, Duck, Fruits & Vegetable and Wines!
Serves the finest of local food specialties
Live Music
Serving Lunch and Dinner Daily
17 East Main Street • Riverhead NY
Tel: (631) 208-3151
51474

Junk Removal
1-800-Got-Junk? (631) 750-9181
(800) 468-5865 www.1800GotJunk.com

Plumbing / Heating
Hardy Plumbing, Heating & AC
(631) 283-9333 www.hardyplumbing.com

Security/Alarms
Berkoski Home Security (631) 283-9300
www.berkoskisecurity.com

Roofing
Line Roofing & Siding (631) 287-5042
www.631LINE.com

Pool Services
Long Island Pool & Spa (631) 287-SWIM (7946)
www.longislandpoolsvc.com

Palm Trees/ Tiki Bars
Island Wide Palm Trees 631-714-7256
Islandwidepalmtrees.com

Window Replacement
Renewal By Andersen of L.I. (877) 844-9162
RBAOFLI.com

Propane Gas
Petro Propane
(855) 4U-PROPANE (855) 487-7672

Garage Doors
All-Island Garage Door, Inc. (631) 472-5563
www.allislandgaragedoor.com

Oil Tanks/Removal/Abandonment /Install
Clearview Environmental (631) 569-2667
www.clearviewenvironmental.com

Masonry
RxS Contracting (516) 848-5958
RXSContracting.com

Audio/Home Theater
Extreme AVS
(631) 456-5007 www.ExtremeAVS.com

Fuel Oil
Hardy/Berkoski Fuel (631) 283-9607
(631) 283-7700 www.hardyfuel.com

Pest Control
Suburban Exterminating (631) 287-3810 (631) 727-6666
www.SuburbanExterminating.com

Air / Heating / Geothermal
Hardy Plumbing, Heating & AC
(631) 287-1674 www.hardyplumbing.com

Environmental Services / Tank/Soil Testing
Clearview Environmental (631) 569-2667
www.ClearviewEnvironmental.com

Gates / Deer Fence/ Screening Trees
East End Fence & Gate (631) EAST END
eastendfenceandgate.com (631) 327-8363

Landscaping
All Island Landscaping (631) 324-2028 (631) 723-3212
Jim@allislandcontracting.com

Service Directory's

Make Your House A Home

To place your business on this page, please call 631-537-4900

Dan's LIST

Find the Best East End Businesses at danspapers.com

PERSONAL SERVICES/ENTERTAINMENT/HOME SERVICES

Acupuncture

LAUREN MATZEN, MAc

CLASSICAL ACUPUNCTURE
FACIAL REJUV.,
REIKI CLASSES
631.287.1465
516.527.6698
52 JAGGER LN. SOUTHAMPTON
50951

Massage Therapy

MASSAGE HEALS
BODYWORK/YOGA
Deep Tissue - Prenatal - Hawaiin & Thai Body Work
JOHN VASSALLO
LICENSED MASSAGE THERAPIST
PRIVATE/GROUP YOGA
BY APPOINTMENT ONLY
Serving WH-SH & North Fork
to Homes, Hotels & Boats
631-786-6406 jvassallo42@gmail.com
50021

Dan's Papers

Psychics

Guiding Light Center
Hi I'm Lauren, Spiritual Psychic &
Medium Giving Guidance For Over 25 Years
Call 631 599-9803
Mypsychicinthehamptons.com

Catering

Paul Evans Caterers
Serving The Hamptons
For Over 25 Years!
Full service events
BBQ and Clam Bake parties
Delivered gourmet food
631 288 5992
www.cateredevent.com
51226

Classified Deadline
12 pm Monday

Fitness

Bodywork by Erika
•Shiatsu • Sweedish
•Deep Tissue
•Signature Massage
Relaxing The Hamptons
One Body At A Time
(Incalls in Southampton or Outcalls
to your Home, Party, or Boat)
917-484-0018
Erika@luxbodywork.net
www.luxbodywork.net
50490

Massage Therapy

THE ED & PHYLLIS DAVIS
WELLNESS INSTITUTE
SOUTHAMPTON HOSPITAL
• Fitness Classes • Anti-Aging Medicine
• Massage • Personal Training • Acupuncture
• Free monthly Diabetes Workshop
• Out-Patient Nutrition
Locations in Southampton, Hampton Bays & East Hampton
Call 728-WELL • www.hamptonswellnessinstitute.com
50580

Massage Therapy

Go2EventPlanner.com
Enjoy your own event as a guest!
Calm orchestration of the event start to finish
Cuisine styled and presented creatively
Rentals Fine Staff Florals Thematic Decor
25 years of stellar events
OFF TO THE BEACH!
We ALSO deliver cuisine to the CITY BEFORE you GO TO THE HAMPTONS!
NYC Hamptons 516.909.8580
go2eventplanner@gmail.com
50088

Fitness

PINNACLE FITNESS & WELLNESS
Pinnacle Fitness Personal Training & Head to Health Weight Management join forces. Customized Fitness & Weight Loss Programs to your needs. Summer Packages available. We travel to Hamptons. For questions and to check availability
Stephen Flam, LMT
917-743-2911 • stephenfla
www.pinnaclefitnessandwellness.com
Carly Feigan, CN-ACE
646-226-1745 • carly@headtohealth.com
www.Headtohealth.com

Pilates

PILATES, YOGA &
HEALTH COUNSELING
By Claudia Matles
Adults • Children
In Home or Studio
NYC + The Hamptons
631-721-7515 • claudiamatles.com
49260

Catering

Penntara Lao/Thai Catering,
Personal Chef & Cooking Lesson
Originally unique and distinctive party presentation.
Naturally gluten and dairy free, using a variety of fresh herbs for exotic flavor, appealing to every palate.
Vegetarian is available.
Servers will dress in traditional Lao outfits
Penn Hongthong is the author of: Simple Laotian Cooking and Healthy Lao Cuisine
www.laochef.com
laotianchefs@aol.com
631.312.1180
49915

Fitness

Next Level
Basketball
Individual Instruction
Coach Vinnie
Hourly Sessions
10 Yr Coach of NY Knick Camp
973-723-1673
www.NextlevelBBallAcademy.com
51336

FOLLOW US
@DANSPAPERS

Symmetry Studio
The Hampton's
PILATES
GYROTONIC®
POSTUROLOGY
Yamuna Body Rolling®
& Boutique
631.204.0122
symmetrystudio.com
395 County Rd. 39A
Southampton, N.Y. 11968

MG Meal Appeal
Delicious Meets Nutritious
50210

Limo Services

Airport Experts • Corporate Accounts • Wedding Groups
• Bachelor/ette Parties • Entertaining Clients
ColonialTransportation
New York's Complete Transportation Company for over 40 Years
24 HOUR SERVICE AVAILABLE 7 DAYS A WEEK
OUR FLEET CONSISTS OF: Executive Sedans • Limousines • Vans & Buses
FOR RESERVATIONS (631) 589-3500 • HAMPTONS (631) 728-0063
www.colonialtransportation.com
* Mention this Dan's Papers ad for 10% Discount!
51388

Massage Therapy

Hampton Spa
GRAND OPENING
Massage • Swedish • Deep Tissue • Foot Reflexology
Specializing in the Relief of Stress & Pain
HOME VISITS AVAILABLE
590 Montauk Hwy, Westhampton Beach • 631.740.1212

HAVING FAMILY
& FRIENDS OVER?
Call One of Our Vendors in the Entertainment Directory.... And Tell Them You Saw Their Ad in Dan's Papers.

ENTERTAINMENT/HOME SERVICES

Are you on the List?
Find the Best East End Businesses at
DansBOTB.com
Dan's LIST

Music

IN THE HAMPTONS IT'S...
THE PIANO BARN®
PIANOS BOUGHT, SOLD, RENTED, MOVED & TUNED
Summer Piano Rentals
Since 1976
All Kinds of Pianos For Sale
Low Prices / Rent to Own
New & Used / Guitars / Lessons
EH Showroom by Appt.
631.726.4640
Call Mike 24 Hours
www.PIANOBARN.com
49131

Party Services

NY PARTY WORKS
SERVING THE HAMPTONS FOR OVER 20 YEARS
-Carnivals -Obstacle Courses -Photo Booths
-Euro Bungy -Water Slides -Casino Nights
-Bounces -Mechanical Bull -Lounge Furniture
-Laser Tag -Unique Photo Items -Tents,Tables,Chairs
-Dunk Tanks -Game Rentals -DJs, MC's, Karaoke
-Food Machines -VR Simulators -Carnival Rides
631.501.1414
nypartyworks.com
49365

Party Services/Music

TROPICAL SENSATION
ISLAND BOYS
STEEL PAN CALYPSO BAND
800-567-5514
CALYPSO • REGGAE
STEEL DRUMS • SOCA
WWW.TROPICALSENSATIONSENT.COM
AS SEEN ON FOX & FRIENDS
51087

RAY RED IS BACK!
Ray Red Entertainment
Private Functions, Parties, BBQ's...
Acoustic Rock from 60's to present
631-725-7533
www.rayred.com 50855

Home Decor

Dan's Classifieds and Service Directory
open:
8:30am-6pm
Monday–Friday
631-537-4900

Bernadette O'Brien
Creative Fabrics & Interiors
Draperies
Roman Shades
Cushions
Upholstery | Etc.
631 | 527 | 5035
51050

Air Conditioning/Heating

kolb
HEATING + COOLING
Serving the East End for over 35 years
(631) 298-5527
North Fork | South Fork | Shelter Island
www.kolbmechanical.com
47167

Maximum Temperature Service
Dog Days Of Summer Are Here,
Don't Wait, Have Your A/C Serviced
Air Conditioning / Ventilating
Heating / Commercial Refrigeration
Sales / Service / Installation
Maintenance
Licensed and Insured - Servicing Long Island
For Over 30 Years
Fast Dependable Service You Can Trust
24 Hour Service 631-928-8933
www.maximumtemp.com
50322

Air Conditioning/Heating

FILIPKOWSKI AIR, INC
TRANE
It's Hard To Stop A Trane.
Air Conditioning/Heating
Heat Pumps/Humidification
Radiant Heat Specialist
631-734-2827
www.filipkowskiair.com
51244

Audio/Home Theater

NORTH FORK
Custom Audio & Video
Whole House Audio & Video
Home Theater • Security
Lighting Control • Solar Shades
Computer Networks • Audio Prewire
Showroom At
6615 Main Rd., Mattituck
631-287-2403
631-298-4545
www.nfav.com
49166

SYSTEMS DESIGN CO.
Servicing & Installing Audio/Video and
Home Technologies on the East End since 2001
SOUTHAMPTON 631.283.3455 NEW YORK 646.580.3318
Licensed by the N.Y.S. Department of State Lic# 12000275600
www.systemsdesignco.com
49611

Basements

EAST END
• Basement / Crawl Space Waterproofing
Air Quality /Spore Testing • Asbestos Testing
• Mold Remediation • Black Mold Specialists
• 100% Green
631-749-5900 Mildewbusters.com

If You're a Handyman Looking To Do Work This Summer,
Advertise Your Services in Dan's
Call 631-537-4900

Carpentry

ALL COUNTY MILLWORKS
CUSTOM CABINETRY
• Kitchens • Home Offices • Libraries • Custom Furniture
Call for a FREE in Home Consultation
516.474.0272 • terryg@allcountymillworks.com
allcountymillworks.com
51170

Chimneys

24 HOUR SERVICE
LICENSED INSURED
ALL ISLAND PRO
HOME IMPROVEMENTS
www.ALLISLANDPRO.com
• ROOFING • BASEMENTS • SKYLIGHTS
• SIDING • BATHROOMS • SHEETROCK
• CHIMNEYS • FLOORING • MASONRY
1.631.874.6100
50059

(631) 648-7474 Fax (631)648-7480
ACE
Fast, Friendly, Professional Service
www.acechimneyexperts.com
Pete Vella CSIA Certified Technician
49466

DONE RIGHT
CONSTRUCTION GROUP
• ROOFING • CHIMNEYS
• SIDINGS • WINDOWS
• GUTTERS • MASONRY
"All Your Home Improvement Needs Done Right!"
Licensed 631-723-3500 Insured
DoneRightConstructionGroup.com

HOME SERVICES

Find the Best of the Best of Everything at DansBOTB.com

Dan's LIST

Cleaning

C.A. Window & House Cleaning
Serving all your needs in the Hamptons
Free Estimates Insured
Professional Cleaning & Organizing Services
Daily – Weekly – Monthly
Residential & Commercial
Seasonal Openings & Closings
Pre/Post Construction Clean-ups
Home Organizing
Private Event Assistance
Window Cleaning
Party Help
References – Reliable
Cell: 631.204.7931
Office: 631.907.4064
We Guarantee Our Clients Satisfaction
50058

Cleaning

SCHINDLER
Carpet & Upholstery Cleaning
Clean and Healthy is B
Tile & Grout
Fine Area Rugs
Wood Floors
631-653-3700
www.schindlercleaning.com

Decks

Decks

ELITE CUSTOM DECKS
• DESIGNED & INSTALLED • IPE
• BLUE STAR PRE-SEALED MAHOGANY
• CEDAR • COMPOSITE • ROOF DECKS
• WASHING • SANDING • STAINING
• LANDSCAPING • MASONRY • LIGHTING
• RESTORATIONS • REPAIRS
• PROMPT • RELIABLE • PROFESSIONAL
WWW.DANWLEACH.COM
631.345.9393
EAST END SINCE 1982
49214

Electrical Contractors

OCEAN ELECTRIC
Full Service Electrical Contracting
Residential/Commercial
LED Lighting • Landscape Lighting
Generators Provided & Serviced
OceanElectric.net
(631)287-6060 • (631)324-6060

Custom Closets

Custom Closets Direct
$100 OFF Any Order over $1000
Long Island's Closet Experts
516-223-2232 • 631-760-7300
www.CustomClosetsDirect.com
Serving The East End
Call Today for a FREE In-Home Consultation
FREE Installation
NAPO
Quality solutions at the RIGHT price!
• Custom designs, maximize your existing space
• Custom construction in our factory saves you money
• closets, free standing units, home offices, media centers, pantries
• Huge variety of finishes, styles and components
• Owner on premises
• Guaranteed for the life of your home
Suffolk Lic. 47706-H Nassau H0436720000
49954

Driveways

DRIVEWAYS
HAMPTON HARDSCAPES
BLUE STONE/GRAVEL
PAVERS/CONCRETE
BELGIUM BLOCK
EDGING/APRONS
CALL FOR FREE CONSULTATION 631-599-4014
51501

Electrical Contractors

RESTORATION & REPAIR

Classified Deadline 12 pm Monday

Electrical Contractors

William J. Shea ELECTRIC INC.
SERVING THE HAMPTONS & MONTAUK FOR 30 YEARS
24-hr Emergency Service
Our Electrical Services Include:
• Lighting & Electrical Repairs
• House & Home Office Wiring
• Generator Sales & Installations
• Landscape Wiring
• Electrical Service Upgrades
• Violations & Dangerous Wiring Removed
7 Years!
631-668-1600
WilliamJSheaElectric.com
Licensed & Insured
"Your Safety In Mind"

Construction

WORK GUARANTEED FREE ESTIMATES
JJ CC
JJ CARPENTRY & CONSTRUCTION CORP
Remodeling of Homes & Decks • Painting
Framing & Finish Carpentry • Roofing & Siding
JUAN 917.684.5275 • JOSÉ 631.561.5532
LICENSED www.j-jcarpentry.com INSURED
49642

Construction

Residential • Commercial
ROBERTS ASPHALT CO.
Oil & Stone Driveway Specialist
Blacktop Driveways/Parking Areas
Custom Masonry,
Cobblestone & Paving Stone
New Construction and Resurfacing
Free Estimates
Family Owned & Operated For Over 37 Years
S.H. LIC. L002553
631-475-1906 • RobertsAsphalt@aol.com
49298

Duct Cleaning

AIR DUCT CLEANING • CHIMNEY CLEANING & REPAIR
DRYER VENT CLEANING • WET BASEMENT
Air Quality
631-283-0758
GO GREEN!

Fences/Railings

THE DEER FENCE
631.627.4084
Free Estimates
Fence@TheDeerFence.com
* Cedar Fence
* Aluminum Fence
* PVC Fence
* Pool Fence
* AZEK Fence
* Arbors and Pergolas
* Specializing in Installation and Repair of Custom Automated Gates
If you can DREAM it we can build it
"Don't live in FEAR of DEER"
www.TheDeerFence.com
Helps rid your yard of ticks
Licensed and Insured
49126

Decks

SOUTHAMPTON DECKS AND FENCE
631.287.9277
southamptonhandyman.com

Electrical Contractors

NEW HOMES
GJS Electric, LLC
and RENOVATIONS
Lighting Design/Controls • Home Automation
Computer Networks Audio/Video/HomeTheater
Landscape Lighting • Automatic Generator Sales
WWW.GJSELECTRIC.COM LICENSED/INSURED
(631) 298-4545 • (631) 287-2403
49165

Visit us online at DansPapers.com

Fences/Railings

WINSTON AND SONS FENCE INC.
We'll go to the gates of hell.... And fix them!
Driveway Gate and Gate Operator Installation
Gate Operator Repair
Emergency Call Service
Call Winston at
631-682-3180
49315

Having Family & Friends Over?
Call One of Dan's Service Directories
& Treat Yourself to Some Help

HOME SERVICES

Find the Best of the Best of Everything at DansBOTB.com

Dan's LIST

Fences/Railings

FENCE WORKS
Fence, Gate & Railing
Residential • Commercial-Industrial
Custom Wood Fence (All Styles) • Electrically Operated Gates
Arbors • Pergolas • Deer Fence • Bid Estimates for Contractors
Ornamental Estate Rail • Fencing to Meet All State
Chain Link • Pool Enclosures • & Local Codes
PVC Fence • Railings • Decks
631-689-8004 • www.fenceworksli.com
Design-Build-Install • Serving the North & South Forks
Family Owned and Operated
49374

EAST END FENCE & GATE
BUILDERS OF CUSTOM
DRIVEWAY GATE SYSTEMS
ARBORS • SCREENING TREES
PERGOLAS • POOL • STONE
PROFESSIONAL FENCE INSTALLATION
DEER CONTROL SPECIALISTS
631-EAST-END
327-8363
eastendfenceandgate.com
48267

CRAFTSMAN FENCE CO.
CUSTOM MADE ENTRY GATES
• Automatic Gate Operators Installed, Replaced, Repaired
• Telephone Entry Systems and Cameras
• Deer Driveway Gates All Types of Fence Custom Made
• Decks • Railing • Sunrooms • Awnings • Deer Fence
• Cedar Siding • Brick Pavers & General Construction
Family Owned and Operated 40 Years
Ph 631 878-6303 • Fx 631 878-7525
Res. Comm. Lic. #47949h
craftsmanfenceanddeck.net
50531

Flooring

CARPET ONE
Floor & Home
Dust Free Sanding System
Low Prices • "The Atomic DR"
Sanding & Finishing • Installations
Carpentry & Cabinetry
1-888-OHK-FENCE

Flooring

DHI HARDWOOD FLOORING
• Residential • Repairs • Refinishing
• Installation • Restoration • Staining
• Sanding • Commercial • Polishing
• Custom Color Matching • Pickled Oak
"Quality You Can Stand On"
GINO 347-277-6254
Licensed & Insured • Family Owned
48846

Our advertisers renew their Service Directory ads year after year.

Call our Classified Dept. and make Dans' your storefront.
631-537-4900
adinfo@danspapers.com

CR Wood Floors
Installations
Sanding
Refinishing
Free Estimates
30 Years Experience-Owner Operated
631-599-2454
631-849-5973
40788

Garages

Beta Brother Contracting
Frank & Dan Beta
631-281-5777
betabrothercontracting@gmail.com

Gutters

D.Q.G. INC. GUTTERS
LEAF SOLUTION
Copper & Aluminum
Professional Installations & Cleaning
Attention to Detail
Un-matched Craftmanship
631.758.0812
www.DQGINC.com
Suffolk Lic. 15194-H
46103

HAMPTONS GUTTERS CORP.
GUTTERS & METAL
Professional Installations
Copper & Aluminum
Gutter Fit & Cleaning Available
Lic. 631-745-2843 Ins.
Residential • Commercial
www.HamptonsGuttersCorp.com
45857

Flooring

CHAMPION HARDWOOD FLOORING
Installations
Sanding
Finishing • Repairs
Custom Staining & Decks
MY ONLY BUSINESS IS MAKING HARDWOOD FLOORING BEAUTIFUL!
"A family business"
631-878-3625
Licensed & Insured
championhardwoodflooring.com
46071

Classified Deadline
12 pm Monday

Handyman

Handy Mike
Since 1975
Father - Son Team
All Phases of Carpentry
Siding, Windows, Doors
Kitchens, Baths
Deck Repairs
Paint/Spackle
Power Washing
Licensed & Insured
631-283-6526
48807

Home Improvement

Best Level Construction Inc.
Complete Home Improvement
• Kitchen-Bath Renovation
• Doors • Windows
• Roofing • Siding • Decking
17 Years Experience Serving The Hamptons
References 631-278-8881 Lic. & Ins.
www.bestlevelconstruction.com
41959

DE MAR CONSTRUCTION INC.
– Proudly Serving the Hamptons and North Fork Areas –
NEW CONSTRUCTION • ADDITIONS • RENOVATIONS
KITCHEN & BATHROOM • TILE AND HARDWOOD • DECKS
SIDING & WINDOWS • MOULDINGS & BUILT-INS
631-594-3325 631-963-9638 Fax
Quality Workmanship & Licensed & Insured
houzz
48363

Home Improvement

SUNRISE
Roofing | Chimney | Gutters | Siding | Masonry
631.488.1088
www.sunriseroofingandchimney.com
49978

LICENCED & INSURED Southampton, N.Y.
NOGUERA'S
HOME IMPROVEMENTS
Remodeling ♦ Kitchens/Bathrooms ♦ Windows/Doors
Flooring ♦ Basements ♦ Siding/Roofing
Decks/Railings ♦ Finish Carpentry
Moulding ♦ Interior/Exterior Painting
631.767.9805
Noguerashomeimprovement.com
Noguera700@aol.com
46407

To Place Service Directory or Classified ads, contact the Classified Dept. at 631-537-4900 M-F 8:30-6pm *danspapers.com*

HOME SERVICES

Find the Best of the Best of Everything at DansBOTB.com

Dan's LIST

Home Improvement | Home Improvement

JB Home Improvement
All Phases of Home Improvement + New Work
Roofing • Tile • Painting
Spackling • Repairs Etc...
631.571.5284
631.394.1954
Lic. Ins.
46714

DENNIS SCHORNDORF
FINE HOMEBUILDING
REMODEL BUILD RETAIN
631.723.0437 dshome
www.dsfinehomebuilding.com

Tom Kammerer Contracting, Inc.
- All Phases Construction/ Renovation A-Z
- Conscientious/ Reliable/ Honest
- Full Property Management Services

All Work Guaranteed/Free Estimates
Licensed & Insured/ References
631-987-2602
www.kammererinc.com • kammererinc@mac.com
46449

Home Improvement | Home Improvement

Res./Comm. Lic./Ins.
GUTIERREZ
HOME IMPROVEMENT INC.
• All Phases of Carpentry • Custom Homes
• Kitchen & Bathrooms • Renovations & Additions
• Interior & Exterior Trim Work • Decks & Fences
• Finish Basements • Roofing & Siding
• Interior & Exterior Painting • Doors & Windows
• Flooring • Power Washing
• House Watching • House Cleaning
Contact us today for a free estimate!
631•664•5191
gutierrezhomeimprovement@yahoo.com
www.gutierrezhomeimprovement.com
47714

NPC CARPENTRY INC.
Kitchens/Bathroom Alterations
Additions/Extensions Fine Interior Millwork
NICK CHEPINSKAS
516.658.8523

Home Improvement

FREE Estimates!
558 CONSTRUCTION
631-902-5665
- Painting
- Sheetrocking
- Tile Work
- Demo
- Masonry
- Carpentry
- Trim Work
- Garden Design
- Power Washing
- Roofing
- Shingling
- Handywork
- Moving
- Plastering

558Construction@gmail.com
51389

Home Improvement

RON MORIZZO
Kitchens & Baths
DESIGN • SALES • INSTALLATION
• KITCHENS
• BATHROOMS
• COUNTER TOPS
• CLOSETS
• TILE WORK
• CARPENTRY
• WINDOWS • DOORS
• HOME IMPROVEMENTS
631-765-5772
Showroom
North Rd. Commons #19
Route 48 & Cox Lane
Cutchogue
51301

Irrigation | Irrigation

IRRIGATION 631-205-5700
www.IrrigationSolutions.com
Keep Your Grass And Garden Green All Season Long
REPAIRS - RENOVATIONS - INSTALLATIONS
FULLY INSURED Lic #38320-RP East Hampton Lic #7279 Southampton Lic #L001472

Dan's Classifieds and Service Directory
open:
8:30am-6pm
Monday–Friday
631-537-4900

Home Improvement

ELITE HOME IMPROVEMENT
INTERIOR/EXTERIOR RESTORATION & ALTERATION SPECIALISTS
WINDOWS • SIDING DOORS • TRIM
SIDING • PAINTING • MASONRY
ROOFING • FLOORING • TILE • FENCES
• CUSTOM DECK INSTALLATION
• FINISHED BASEMENTS DESIGNED
• ALL DRIVEWAYS • OUTDOOR SHOWERS
YEAR ROUND ESTATE MANAGEMENT
WWW.DANWLEACH.COM
631.345.9393
EAST END SINCE 1982
WH • SH • EH LICENSED & INSURED
49931

Home Improvement

Michael's HOME IMPROVEMENT
A Fair Price For Excellent Work
All Jobs Big and Small
All Exterior and Interior
• Handyman Projects
• Decks & Fence
• Painting • Windows
• Land Clearing • Misc.
• Bath & Kitchen Renovation
Specializing in Project Mgt.
References Available
Licensed & Insured
MIKE 631-324-2028
CELL 631-831-5761
50884

House Watching

HOUSE WATCHING by JIM
20 Years Experience
Professional & Dependable
References Available
cell 516.449.1389
office 631.324.2028
50685

Irrigation

East Island
IRRIGATION
Installations, Repairs, Maintainence
Opening & Closing Systems
Free Estimates
631-324-2028
631-723-3212
50886

Irrigation | Irrigation

SPRING TURN-ONS
SERVICE INSTALLATIONS RENOVATIONS
Architectural Irrigation
631-772-1753 FREE ESTIMATES
Or text your service needs to 631-532-7342 Lic & Ins
Architecturalirrigation@aol.com

Irrigation | Irrigation

Licensed Insured
DREAMYARD
Landscaping, Inc.
Lawn, Trees & Garden Care
We care for what you love
LANDSCAPE DESIGN & MAINTENANCE
LAWN MOWING
DEBRIS CLEAN-UP
PLANTING & TRANSPLANTING
NEW LAWN FERTILIZATION
POOL & DEER FENCES
IRRIGATION SYSTEM REPAIR & INSTALLATION
ANY JOB SIZE
Call Anthony @ 631.960.8242
7 Days Service Free Estimates
51563

Landscape/Garden | Landscape/Garden

Botanist Lawn & Garden
SINCE 2002
- Full Property Maintenance
- Lawn Care
- Seasonal Clean ups
- Design & Installation
- Hedge & Shrub Trimming

www.botanist.biz | 631.680.9953
✱ Visit Our Website for Landscape Ideas
40612

Landscape/Garden | Landscape/Garden

BILL FOX grounds maintenance, inc
631-765-3130 • 631-283-8025
www.billfoxgrounds.com
RELIABLE QUALITY SERVICE
Turf Expert • Member GCSAA • NYS DEC Certified Applicator
25 + years of Experience • Call for Appointment • Licensed • Insured
To Our Clients THANK YOU
LIC #'s SH 002970-0 EH 5254 NYS DEC Certified Applicator LIC # C1811065 NYS DEC Business Reg # 11417
45668

Landscape/Garden | Landscape/Garden

✱ Sod 69 cents sq. ft. Installed before grading
Spring Cleanup • Tree and Shrub: Planting
Removal • Trimming • Bobcat Service
Irrigation: Landscape Maintenance
Driveways: Gravel • Stone • Asphalt
Aprons • Belgian Block Edging
Masonry: Stone Walls • Pool Patios
Retaining Walls • Walkways • Fire Pits
Drywells and Drainage Systems • Trenching • Landscape Lighting
✱ Seasoned Firewood Delivered (2 Cords for $300)
PECONIC BAY
Major Credit Cards Accepted
peconicbaylandscapes.com
Lic. 631-909-3454 Ins.
41969

HOME SERVICES

Find the Best of the Best of Everything at DansBOTB.com

Dan's LIST

Landscape/Garden

C I FINE LANDSCAPES
Landscape Design & Installation
Lawn Maintenance, Organic Maintenance
Hardscape Drainage, Outside Lighting
Stone & Brick Pavers, All Phases of Masonry and Concrete Work
U.S. CERTIFIED PAVER INSTALLATION
ciconcretemasonry.com 631.381.4930

Beach Grass
- Sea Shore Planting Specialist
- Bluff Stabilization
- Dune Restoration
- Native Planting
- Landscape & Garden Installation
- HYDROSEEDING

Christopher Edward's Landscape
631-283-5714
Licensed & Insured
44531

PRIVACY SCREENING TREES
- Grower - Installations
- Leyland Cypress
- Thuja Green Giants

Our North Fork farm direct to you
Dart's Tree Farm
Southold
www.dartstreefarm.com
631-765-4148
49942

LANDSCAPING
MASONRY
IRRIGATION
LIGHTING
Countryside LAWN and TREE
Design • Build • Maintain
324-4212
WWW.COUNTRYSIDE-EASTEND.COM
48057

Licensed Insured
DREAMYARD Landscaping, Inc.
Lawn, Trees & Garden Care
We care for what you love
We are Scheduling Pruning, Trimming & Clean Up for Summer
Please Call Hector
Call Hector 631.960.8242
Free Inspection & Estimates
51564

"Long Island's Largest Seller Of Palm Trees"

Island Wide PALM TREES
631.714.7256
We sell the hardest palm. This tree can survive the winter
$20 OFF ORDER
PROMO CODE: DANS20
50% OFF SALE
www.islandwidepalmtrees.com
(631) 714-7256
49777

Landscape/Garden

greenfield LANDSCAPERS
Landscaping & Maintenance
Lawn Mowing, Garden Maintenance
Clean Ups, Sod Installation
Mulching Weeding
Tree Removal, Hedge Trimming, Fences, Driveways, Cobblestone, Patios
Licensed & insured
FREE ESTIMATES
631.466.4228
www.GreenfieldLandscapers.com
info@greenfieldlandscapers.com
49555

Service Directory Deadline 5pm Thursday

Landscape/Garden

All Island LANDSCAPING
Complete Landscape Provider
Lawn Maintenance, Design, planting installation, clean-up, fertilizing, tree trimming, tree removal, flower gardens, indoor flowers, complete property management
Call Jim or Mike
631-324-2028
631-723-3212
References Available
50863

Landscape/Garden

Tigre Landscaping & Masonry
Seasonal Clean-ups • Lawn Mowing
Overseeding • Root Feeding • Weeding
Fertilization • Tree Removal
Pruning • Hedge & Shrub Trimming
Flower & Shrub • Planting
Fences & Gates • Decks & Pergolas
COMPLETE MASONRY WORK
Patios • Cobblestone Edges • Aprons
Block & Brick Work
Stone Retaining Walls
Outdoor Pavers • Patios • Driveways
Fireplaces • Barbeques • Chimneys
Walkways • Pool Tile
Bobcat Service • Tile Work
Excellent References
Free Estimates
Lic'd & Ins'd
Jose Tigre
631-907-4064 • 516-852-6111
We Work with Blueprints & Architectural Drawings
50054

Landscape/Garden

Lic. Ins.
BEST VIEW Landscaping & Masonry Inc.

Lawn Mowing	Hedge Trimming
Sod & Reseeding	Tree Planting
Spring Clean-Ups	Tree Removal
Fall Clean -Ups	Irrigation Work
Mulching	Fences
Weeding	BobCat Services
Edging	

COMPLETE MASONRY WORK
• Cobblestone Edges • Aprons
• Walls • Brickwork • Patios • Ponds
Walkways • Waterfalls • Driveways
Excellent references
Free estimates
Juan Marquina
Cell 631-513-9924
www.bestviewland.com
bestviewland@ymail.com
48577

Landscape/Garden

Protect, Nurture, Beautify
Natures Guardian
Protect, Nurture, Beautify
Lic. & Ins.
- Tree & Landscape Care
- Pruning & Planting
- Fertilizing & Spraying
- Plant Health Care
- Deer & Tick Control
- Organic Programs Available

Mike Sperber
631-204-1970 • Horticulture Degree
Serving The Hamptons For Over 35 Years
50832

SUPERIOR LANDSCAPING SOLUTIONS INC.
631-766-7131
Installation Services
• Privacy Hedges • Perennial Plantings • Mulch
• Topsoil • Gravel
Landscape Maintenance
• Lawn /Garden • Seasonal Pruning • Spring/Fall Clean Ups
Landscape/Masonry
• Walkways/Steps/Patio • Retaining Walls
• Pool Hardscapes/Firepits • Tree Removal
50853
SuperiorLandscapesolutions.com
Kevinturbush@superiorlandscapesolutions.com

LANDSCAPING ANNAGH'S CORP.
AFFORDABLE FULL SERVICE LAWN MAINTENANCE
Seed & Sod
Trees & Shrubs
Flower Gardens
Deer Fencing
Certified Organic Fertilization
Seasonal Clean up
FREE ESTIMATES
ANNAGHSLANDSCAPING.COM
Cell (631) 484-2224
48947

PERSONAL PUTTING GREENS
"We Turn Your Dreams to Greens"
"Designing & Building Residential Golf Greens in the Hamptons for over 25 YEARS"
For Information:
631.744.0214
personalputtinggreens.com
Servicing Nassau & Suffolk since 1990
49767

DansPapers.com

Marine Services

Tide Water Dock Building Company Inc.
- Bulkheading • Gabions
- Floating Docks & Docks
- House Piling
- Rock Retaining Walls

Contact Kenny
631-728-3364
Complete Waterfront Contracting
www.tidewaterdockbuilding.com
Suffolk Lic. # 43897-H
48574

Masonry/Stone/Tile

Countryside LAWN and TREE
Design • Build • Maintain
PAVERS
NATURAL STONE
WATER FEATURES • PONDS
DRAINAGE SYSTEMS
IRRIGATION • OUTDOOR
LIGHTING • FENCING
631.324.4212
www.Countryside-Eastend.com

Classified Deadline 12 pm Monday

Masonry/Stone/Tile

"Specializing in Beautifying your outdoors"
CONCRETE & MASONRY
Patios • Driveways • Walkways • Stoops
ALL Stone • Brick • Interlocking Paver
Culture Stone • Natural Stone Veneer
Custom Outdoor Living Kitchens
ALL Landscaping services • Bobcat for Hire
Southampton # L003287
Suffolk #26093-H Free Estimates! ciconcretemasonry.com 631.909.3730
50518

HAMPTON HARDSCAPES
MASONRY & LANDSCAPING
- Patios and Decks
- Walkways
- Driveways
- Planting
- Sod/Seed
- Irrigation

* Call for Free Consultaion
(631) 599-4014
www.hamptonhardscapes.com
51500

"Creativity is an advertising agency's most valuable asset because it is the forest."

HOME SERVICES

Find the Best of the Best of Everything at DansBOTB.com

Dan's LIST

Masonry/Stone/Tile | Masonry/Stone/Tile

LILY LANDSCAPES
Driveways - Patios - Walkways - Stoops
Belgium Blocks - Cultured Stones
Entry Columns - Gravel
Lily Landscapes Lic # 56808-H
631-461-7984

Masonry/Stone/Tile | Masonry/Stone/Tile

OCEAN STONE
- Brick Patios & Walks
- Belgian Block Curbing
- Pool Patios & Coping
- Cultured Stone
- Tile Work (all phases)

Excellent Local References
(631)878-5103 (631)766-0771
Licensed Insured
41568

Masonry/Stone/Tile | Masonry/Stone/Tile

F & B MASONRY
Where craftsmanship & Experience equals quality
- Stoops
- Driveways, Aprons
- Bluestone, Concrete
- Designer Pavers
- Belgian Block/Cultured Stone

All Repairs
Since 1972
Lic. 631-776-1835 Ins.
265OH1
49138

J.M. Masonry
Tile Work • Pool Renovations
Custom BBQ's • Fireplaces
Driveways • Walkways
Patios • Retaining Walls
Foundations
Jack // Cell 631.327.2464
Licensed & Insured
jmmasonry63@yahoo.com
www.jmmasonry.biz

Mold Inspection/ Removal | Mold Inspection/ Removal

Mildew BUSTERS
- Basement / Crawl Space Waterproofing
- Air Quality /Spore Testing
- Asbestos Testing
- Mold Remediation
- Black Mold Specialists
- 100% Green

631-749-5900 Mildewbusters.com

Mold Inspection/ Removal

MOLDPRO INDOOR AIR QUALITY SPECIALIST
Inspections & Testing
Brad C. Slack
Certified Indoor Environmentalist
Thermal Imaging
7 days a week at
Office: 631.929.5454
Cell: 631.252.7775
email: Brad@themoldpro.com
web: www.themoldpro.com
Montauk to Manhattan
49281

Dan's Classifieds and Service Directory
open:
8:30am-6pm
Monday–Friday
631-537-4900

Moving/Storage | Moving/Storage

zippyshell
Storage and moving that makes life simple
When it comes to **self storage and moving**, there's no reason to sacrifice quality or spend a lot of money.
Call Zippy Shell of Long Island
631-524-5450
zippyshell.com

ADVERTISE YOUR BUSINESS IN
Dan's Papers Service Directory
AND FIND OUT WHY ADVERTISERS RENEW THEIR ADS YEAR AFTER YEAR.
631-537-4900
adinfo@danspapers.com

Painting/Papering/Drywall | Painting/Papering/Drywall

CLAUDIO'S PAINTING CORP.
SPECIAL: 5% OFF FIRST TIME JOB
ALL PHASES OF INTERIOR/EXTERIOR
Powerwashing
Staining • Wallpapering
References • Licensed • Insured
631-395-8997
www.claudiospainting.com
50588

Painting/Papering/Drywall | Painting/Papering/Drywall

Professional Painting
by Best Level Painting
- Painting • Staining • Interior/Exterior
- Powerwashing • Repairs • Siding
- Decks • Fence • Affordable Quality

17 Years Experience Serving The Hamptons
References 631-278-8881 Lic. & Ins.
www.bestlevelconstruction.com
49212

Painting/Papering/Drywall | Painting/Papering/Drywall

Golden Touch Painting
Best Price for Painting • Interior/Exterior
Powerwashing & Deck Staining
Licensed & Insured
Tel: 631-878-3111 • Cell: 516-616-3762
goldentouchpainter.com

DansPapers.com

Painting/Papering/Drywall | Painting/Papering/Drywall

GC PAINTING & POWERWASHING
Over 20 Yrs Experience
INTERIOR/EXTERIOR
HOME IMPROVEMENTS
Deck Maintenance & Repair
MOLD REMOVAL
Painting & Staining
LOW PRICES BEST PRICES FREE ESTIMATES
631.728.9090
49425

Painting/Papering/Drywall | Painting/Papering/Drywall

DiNOME PAINTING™
Catering to the Hamptons for over 30 years
INTERIOR/EXTERIOR
CHRISTOPHER T DINOME
631.283.6727
www.dinomepaintinginc.com
49568

Painting/Papering/Drywall | Painting/Papering/Drywall

TRUST PAINTING
- INTERIOR/EXTERIOR PAINTING
- REPAIR/ SPACKLING/ SHEETROCK
- STAINING/ DECK PAINTING/
- POWERWASHING

FREE ESTIMATES
631.897.9287 Lic. & Ins.

Painting/Papering/Drywall | Painting/Papering/Drywall

FOUR SEASONS PAINTING
Painting: Interior/Exterior
Powerwashing: Decking/Homes/Patios
Staining: Decks/Homes • **Carpentry**
631.830.1097
49619

To advertise in the most widely read Service Directory in the Hamptons, call Dan's Classified Dept
631-537-4900

HOME SERVICES

Find the Best of the Best of Everything at DansBOTB.com

Dan's LIST

Painting/Papering/Drywall | Painting/Papering/Drywall

MAGIC TOUCH
Interior/Exterior **PAINTING**
Licensed And Insured
631-742-7774-Jake • 631-317-5051-Mesut
Free Estimates magic-touchpainting.com Good References

Painting/Papering/Drywall | Painting/Papering/Drywall

A Brush of Fate Painting, INC.
4 Generations of Quality Home Improvements On the South Fork.
INTERIOR • EXTERIOR
Staining & Painting • Mildew Control
Licensed & Insured • Free Estimates
Kathleen L. Ploeger • 631.725.8368

Dan's Papers
Your #1 Resource
To find the Service Providers you need.
Tax Directory • Mind, Beauty & Spirit
Design • Going Green
Entertaining • Home Services

Pest Control | Pest Control

FOX TREE SERVICE
Tick & Mosquito Control
• Inch Worms
• Caterpillars
• Gypsy Moths
(Potential Massive Outbreak this Year)
Working with Nature
Biological Insect & Disease Control Programs Available
THINK TREES THINK FOX
Incorporated 1976, Serving the East End for Over 40 years
Certified Arborist
Registered Consulting Arborist
631.283.6700 • foxtreeservice.com

Pest Control | Pest Control

METROPOLIS EXTERMINATORS
Termite Bait Stations starting at $699
We specialize in mosquitoes, termites, ants, tick, carpenter ants and more.
We have both natural and chemical treatments available. Prices starting at $129.
631.935.3350
www.metropolis-exterminating.com
Licensed & Insured Family Owned

SHARE LIKE

Pest Control | Pest Control

HEALTHY ESTATES
We Protect Families
Servicing the North & South Forks of Long Island
Tick Control • Mosquito Control
Deer Repellent • Party Spraying
Your safety is our number one concern.
Owner Operated
Fully Licensed & Insured
CALL FOR FREE ESTIMATE
631-680-1924

Pest Control | Pest Control

EAST END
EST. 1997
Tick AND Mosquito CONTROL
Don't Get Bugged...
Southampton 631-287-9700
East Hampton 631-324-9700
Southold 631-765-9700
tickcontrol.com

Visit us online at DansPapers.com

Pest Control

Tick Trauma!
Ant Anxiety!
Mouse Mania!
Relax...
NARDY PEST CONTROL
Is Your Solution To Pest Paranoia!
BOTANICAL PRODUCTS AVAILABLE
Serving the Hamptons 60 Years
Free Estimates
NYS Certified Applicators
631-726-4777
631-324-7474
www.nardypest.com

Our advertisers renew their Service Directory ads year after year.
Call our Classified Dept. and make Dans' your storefront.
631-537-4900
adinfo@danspapers.com

Pest Control

ALL TERRAIN
Tick & Mosquito
(631) 259-3540

Plumbing | Plumbing

PLUMB TECH
SERVICE SOLUTIONS
PLUMBING & HEATING
LEGENDARY SERVICE AND QUALITY
631.874.3700 www.plumbtechph.com
24 Hour Emergency Service

Plumbing

We work your hours!
Dan's Classifieds and Service Directory
open:
8:30am-6pm
Monday–Friday
631-537-4900

DimE PLUMBERS
• Advanced Plumbing Services
• Industry Leading High Efficiency
• Heating Equipment Installations
• 24 / hr Professional Service
Call us at (631) 561-1815
www.dimeplumbers.com

Pools/Hot Tubs/Spas | Pools/Hot Tubs/Spas

KAZDIN POOLS & SPAS
Established 1972
For A Lasting Impression
• Vinyl + Gunite Construction • Renovation
• Spas • Supplies
• Service
833 County Rd. 39,
Southampton, NY 11968
631.283.4884
www.kazdin.com

Pools/Hot Tubs/Spas | Pools/Hot Tubs/Spas

MARBLE DUSTING
Long Island Marble Dusting Inc.
Experts in Resurfacing of Commercial & Residential Gunite Swimming Pools & Spas.
Coping, Tile & Pool Renovations.
LongIslandDust.com
631 594-2788 Hampton Bays
631-736-7214 Coram
No Subcontractors Lic. BBB Ins.

JW's Pool Service, LLC
$100 off Openings (first year clients)
Call Now For Details!
A Full Service Company
• Certified pool operator on staff
• Opening / Closing, Repairs
• Weekly & Bi-Weekly Service
• Loop Loc safety cover, fences
• Pool Heaters • Pool Liners
• Coping, Tile & Marble Dusting
• Renovations
• Leak Detection Service
Lic. 631-874-0745 Ins.
jwpoolservice@aol.com

FOLLOW US ON INSTAGRAM
@DANSPAPERS

DansPapers.com

HOME SERVICES

Find the Best of the Best of Everything at DansBOTB.com

Dan's LIST

Pools/Hot Tubs/Spas | Pools/Hot Tubs/Spas | Power Washing | Power Washing | Roofing | Roofing

M&M POOLS
631.728.7704
www.mmpoolsllc.com
New Pool Installations
Gunite & Vinyl
Liners • Renovations
Weekly Service
Salt Generators
49471

ABSOLUTE CLEAN
Professional Exterior Restoration
SOFT WASHING SYSTEMS "NO DAMAGE"
BEFORE AFTER
CEDAR SHAKE CLEANING SPECIALIST
ROOFS//DECKS//VINYL//STUCCO//PAVERS
- WINDOW CLEANING - $10 EA -
631-722-WASH
PWNA
www.AbsoluteCleanInc.com
49108

24 HOUR SERVICE
LICENSED INSURED
ALL ISLAND PRO
HOME IMPROVEMENTS
www.ALLISLANDPRO.com
• ROOFING • BASEMENTS • SKYLIGHTS
• SIDING • BATHROOMS • SHEETROCK
• CHIMNEYS • FLOORING • MASONRY
1.631.874.6100
50060

Pierre-Paul
POOLS
Openings • Weekly Service
Heater Repairs • Salt Water Generators
(631) 879-7326
49753

Dan's Classifieds and Service Directory
open:
8:30am-6pm
Monday–Friday
631-537-4900

Power Washing | Roofing | Roofing

"For A Crystal Clean Splash"
PRESTIGE Swimming Pools
Pool & Spa Sales
Opening • Closing
Maintenance
Loop-Loc Safety Covers
Child Fences
Pool heaters • Liners
Jandy I Aqualink
Energy Efficient Speed
Pool Pumps
Salt Generators
Serving the East End for over 30 Years
631-325-8929
631-653-6131 • 631-259-8929
WWW.PRPOOLS.COM
49162

Long Island Pool & Spa
631-287-SWIM (7946)
www.longislandpoolsvc.com
49717

FOLLOW US ON INSTAGRAM
@DANSPAPERS

SCHINDLER House Washing

DONE RIGHT
CONSTRUCTION GROUP
• ROOFING • CHIMNEYS
• SIDINGS • WINDOWS
• GUTTERS • MASONRY
"All Your Home Improvement Needs Done Right!"
Licensed 631-723-3500 Insured
DoneRightConstructionGroup.com
50541

Power Washing | Power Washing

CLEARVIEW
Window Cleaning & House Washing Service
– Free Estimates –
Power Washing Without The Damaging Pressure
• Quality Service
• Dependable & Reliable
• Cedar
• Vinyl Siding
• Licensed & Insured
• Mahogany
• Roof Cleaning
• Treks
• Painted & Stained Surfaces
Celebrating over 25 years in business
631-288-5111
WWW.WASHME2.COM
98536

ISLAND ROOF TECH
Free Estimates
New Installations & Repairs
Flat & Shingles • All Work Guranteed
Licenced 631.726.1010 Insured
49303

Everybody in the pool!
Serving the East End for 35 years
■ New Pools ■ Renovations ■ Service
■ Low-Chem/Energy Efficient Options
Spring & Summer Activities
728-1929 ■ springandsummeract.com
Retail store across from Macy's,
163A W. Montauk Hwy., Hampton Bays
51001

Get Ready for Summer
Advertise Your Employment Opportunity in Dan's
Call
631-537-4900

Power Washing | Power Washing

Mildew Busters
Expert House Washing & Power Washing
Siding • Decks • Roofs
Brick & Stucco • Teak Furniture
Moisture Proof Sealing • 100% Green
CALL TODAY FOR A FREE ESTIMATE
631-749-5900 • www.mildewbusters.com
49425

LINE ROOFING & SIDING
LINE HOME CONSTRUCTION INC
Dan's 2011-2015
631-287-5042
WE DO IT ALL!!
Cedar roof, Asphalt, Shake, Metal, Copper, Slate, Flat Roof, Gutter System, Carpentry Work
www.631line.com
Certified
LICENSED AND INSURED • ASK FOR OUR 10 YRS CRAFTSMANSHIP GUARANTEE
48462

HOME SERVICES

Find the Best of the Best of Everything at DansBOTB.com

Dan's LIST

Roofing | Roofing

Realistic ROOFING
SPECIALISTS IN: Asphalt Roofs • Cedar Shake
Flat Roof • EPDM • Copper
• Vinyl Siding • Slate Roofs
Free Estimates — Over 10 yrs Experience
631-875-5735
Lic. RealisticHomeImprovements.com Ins.
49259

Roofing | Roofing

Residential Roofing Specialists
SAFEGUARD ROOFING SIDING & WINDOWS
ASK ABOUT OUR WARRANTY!
Over 20 years of roofing experience
www.SafeguardRoofingSystems.com
Licensed 631-648-3850 Insured

Roofing | Roofing

Residential Commercial — **Licensed Insured**
FAST HOME CONSTRUCTION
ROOFING & SIDING
CARPENTRY WORK – SLATE – GUTTERS
MASTER COPPER WORK – FLAT ROOF
WORK GUARANTEED! • FREE ESTIMATES
OVER 20 YRS. EXPERIENCE • COMPETITIVE PRICING
631-259-2229
WWW.FASTHOMECONSTRUCTION.COM
48794

Roofing | Roofing

UNIVERSAL
ALL TYPES OF CONSTRUCTION/ HOME IMPROVEMENT
Residential & Commercial
Chimney Service & Repairs · Masonry
Bricks · Roofing · All types of Roofing · Gutters
Siding · Skylights, Soffits Fascia &
Wood Trim Removal & Replace
Free Estimates
631-772-2221
www.universalroofingny.com

Roofing | Roofing

M. STEVENS
MASTERS OF THE TRADE
ROOFING & SIDING SPECIALISTS
LICENSED & INSURED CERTIFIED
Suffolk License #22,857-HI
NEW ROOFS • REROOFING
WOOD REPLACEMENT • LEAK REPAIR
PROPERTY MANAGEMENT
631.345.2539
WWW.MSTEVENSROOFING.COM
HAMPTONS • NORTH FORK
BBB MEMBER METRO NY LONG ISLAND
44010

Roofing | Roofing

MARTIN'S LLC
"Since 1943"
ROOFING AND SIDING
ALL WORK GUARANTEED
FOR ALL YOUR HOME IMPROVEMENT NEEDS!
FULLY LICENSED & INSURED
CALL US FOR FREE ESTIMATE!
631-287-3117
631-329-1250
martinsroof1943@gmail.com
martinsroofinghamptons.com
49132

TWEET follow

Security/Alarms | Security/Alarms

SYSTEMS DESIGN CO.
Providing East End Homes and Businesses with Security Systems Since 2001
SOUTHAMPTON 631.283.3455 NEW YORK 646.580.3318
Licensed by the N.Y.S. Department of State Lic# 12000275600
www.systemsdesignco.com
49612

Dan's Papers
Your #1 Resource
To find the Service Providers you need.
Tax Directory • Mind, Beauty & Spirit
Design • Going Green
Entertaining • Home Services

Tree Care | Tree Care

Hugo Rios
Tree and Landscape Services
631.384.8992
hugoriosservices.com
licence # 51104-H
JR
and Maintenance • Lawn Health Care
• Irrigation Maintenance
For More Info Visit our Website

Welcome Spring!
• Tree and shrub health assessment
• Plant Health Care Monitoring Programs
• Insect & Disease Control
• Soil Analysis
• Root fertilization
• Mosquito & Tick Control
• Deer Management
ARBORISTS BY NATURE
Call for complimentary consultation
631-316-0112
ArboristsByNature.com
ISA # NY-5726A
NYS # 16341
49430

Tree Care | Tree Care

INTEGRITY TREE CARE
• Removals • Toppings • Pruning
• Stump Grinding • Bob Cat Service
• Free Wood Chips • Day Rates Available
631-218-TREE (8733)
46097

FOX TREE SERVICE
Plant Health Care
Fine Pruning
Fertilization
Tick & Mosquito Control
Removals & Stump Grinding
Storm Damage Repairs
Working with Nature
Biological Insect & Disease Control Programs Available
THINK TREES THINK FOX
Incorporated 1976, Serving the East End for Over 40 years
Certified Arborist • Registered Consulting Arborist
631.283.6700 • foxtreeservice.com
48291

If You're a Handyman Looking To Do Work This Summer, Advertise Your Services in Dan's
Call 631-537-4900

HOME SERVICES

Find the Best of the Best of Everything at DansBOTB.com

Dan's LIST

Tree Care

SERVING THE HAMPTONS FOR 35 YEARS

Nature's Guardian
Protect. Nurture. Beautify
LICENSED & INSURED

- Landscape Design and Installation
- Complete Grounds Maintenance
- Lawn Care & Plant Health Care
- Organic Programs & Pruning

ISA CERTIFIED ARBORIST
HORTICULTURE DEGREE

631-204-1970

50830

JOSE CAMACHO
TREE SERVICE
Tree Expert
Tree Cutting & Pruning
Trimming - Edging
Mulching Planting
Transplanting - Clean Ups
Lawn Mowing - Weeding
Garden Maintenance
Mason - Driveways
Cobblestone - Patio
Lic. Bobcat Service Ins.
(631) 353-1754 Cell

49725

We work your hours!

Dan's Classifieds and Service Directory

open:
8:30am-6pm
Monday–Friday

631-537-4900

WATERPROOFING

EAST END

- Basement / Crawl Space Waterproofing
- Air Quality / Spore Testing • Asbestos Testing
- Mold Remediation • Black Mold Specialists
- 100% Green

631-749-5900 Mildewbusters.com

49776

Window Cleaning

Gold Standard WINDOW CLEANING
Licensed & Insured
Voted The Hampton's #1 Window Cleaning Service
(631)-487-8404
www.GSWCNY.com
50186

GET CLEAR
CRYSTAL CLEAR WINDOW CLEANERS
CALL TODAY
631-283-2956

Window Cleaning

We-Do! Windows inc.
Quality & Service
NOBODY CLEANS WINDOWS LIKE WE DO!
For fast, friendly service call:
631-259-3933
www.wedowindowsusa.com

41081

Mike & Paul
Interior Exterior Windows & Glass Cleaning
Screens, Frames, Sills & Tracks
Solar Panel Cleaning
Skylight Cleaning
and More!
A Perfect View of Quality Service
Residential & Commercial
PO Box 182, Calverton, NY 11933
Customer Service@2020Window.com

49106

SCHINDLER Window Cleaning

49773

Window Cleaning

WE CLEAN WINDOWS
Reasonable Prices
Call for Free Estimate
Cell 631-241-9465
Proprietor–Conrad
East Hampton
Serving
Montauk–Water Mill

50244

Window Treatments

- Shop at home Service
- Save time we bring a full sample line to you
- Professionally Installed
- Family Owned since 1967
- Hunter Douglas rebates happening now

HUNTER BLINDS
HunterDouglas Window Fashions
631-563-3131
Hours M-F 9:30-6:00 Sat 10:00-5:00

49821

Window Treatments

BUILDERS BLINDS
Volume Discount Contract Pricing
Attn: Builders & Home Owners
• CUSTOM MADE • FIRST QUALITY • NAME BRAND
• MEASURED • SUPPLIED • AND INSTALLED
BLINDS AND SHADES
631-438-1199

Having Family & Friends Over?

Call One of Our Vendors in the Entertainment Directory...
And Tell Them
You Saw Their Ad in Dan's Papers

Hamptons Real Estate

SEASON IS HERE!

Get Your Properties & Services in Front of the Right Buyers & Homeowners!

Don't Miss the Next Issue of
BEHIND THE HEDGES

For more information call Behind the Hedges at 631.537.0500 or email display@manhattanmedia.com

EMPLOYMENT/CLASSIFIEDS

Are you on the List?
Find the Best East End Businesses at DansBOTB.com
Dan's LIST

Classified & Service Directories

PHONE: **631.537.4900** • EMAIL: **adinfo@danspapers.com** • FAX: **631.287.0426**
158 County Rd, Southhampton NY 11968
Hours: 8:30am-6pm, Monday thru Friday

Publication distributed Thursday & Friday

DEADLINES:
Classified: Monday 12pm
Service Directory: Thursday 5pm

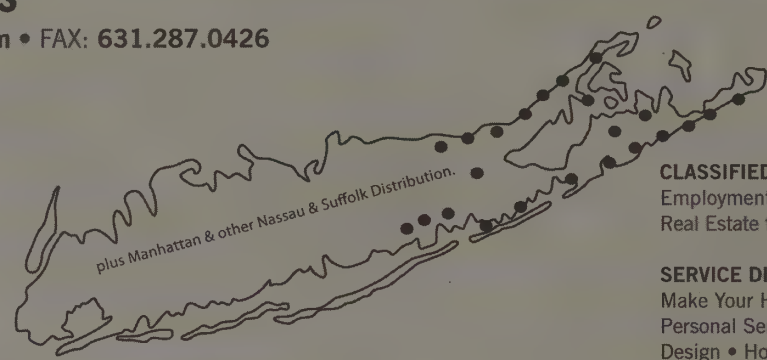

CLASSIFIED:
Employment • Classifieds
Real Estate for Rent • Real Estate for Sale

SERVICE DIRECTORIES:
Make Your House a Home
Personal Services • Entertainment
Design • Home Services

All classified ads must be paid in full prior to deadline. No refunds or changes can be made after deadline. Publisher responsible for errors for one week only. Publisher reserves the right not to publish certain ads. Dan's Papers follows all new York State Fair Housing and Equal Opportunity Employment laws.

General

DELIVERED RIGHT TO YOUR DOOR -
Parts, Consumables & New Equipment

BISSETT EQUIPMENT CORPORATION
Bringing BISSETT to YOU!
Repair || Service || Pick-Up
Call or Email BISSETT Equipment Today
631.289.3525 || Parts@BissettEquipment.com
50283

COMPANION needed for elderly woman. Weekends. Light cooking/ cleaning. For more information, call 631-325-1936.

Estate Groundskeeper seeking SEASONAL HELPER for landscape maintenance on large Southampton Estate. Experience preferred. Must have all legal documents. 40 hours, Monday-Friday. Please call Kevin 631-786-1800

Fisheries Interviewer: Survey captains returning from off shore, must ID big game fish, P/T through October. $26.00/hr on 2-4 hour assignments. In **Montauk.** 240-397-2989. Apply online, www.quantech.com

---

Spa Manager WANTED- FT, Watermill, NY. Be your own boss! Base salary + bonuses! Email resumes to: coolzonecryo@gmail.com

---

SOCCER COACH WANTED
Looking for soccer player to coach two boys -- ages 9 and 6 -- for one hour, twice a week over the summer (July-August).
Location: Water Mill.

Email
egarner2016@gmail.com

Beauty/Health/Fitness

**** HAMPTON SALON** HIRING**

Part-Time Front Desk & Experienced Stylists & Apprentices.

Summer/ Year-Round.
Please send resumes to
southamptonsalonspa@gmail.com

MASSAGE THERAPIST
Hiring Massage Therapist & Estheticians. Brand new office in Westhampton Beach
631-288-5588

Beauty/Health/Fitness

SALON XAVIER

is looking for Professional
FRONT DESK RECEPTIONIST
great with people, part-time (full-time in summer).
Also licensed professional part-time, year-round ESTHETICIAN, NAIL TECH & MASSAGE THERAPISTS.
Prefer with clientele.
Please send resumes to info@salonxavier.com, or call Natalie 631-725-6400

Classified Deadline
12 pm Monday

Domestic/ Personal Assistant

angela mortimer
PERSONAL & PROFESSIONAL STAFFING
Private Chefs
Butlers & Caretakers
Estate Managers
Chauffeurs
Personal Assistants
Caretakers
Housekeepers
Seasonal
Call: (866) 282-7729
AngelaMortimer-US.com
Palm Beach | Hamptons | New York | London

Housekeeper Wanted Southampton, small house, summer, 5 days/ 4 hrs. No children/ no cooking, liberal salary. 516-485-2838

Housekeeper/ Caretaker, flexible hours including some weekends. General housekeeping, some cooking, laundry, some gardening work necessary. References and some experience required. Must speak English. No agencies please. house.barn55@yahoo.com

---

DOMESTIC STAFFING
HAMPTONS • NYC • BOCA RATON
- Housekeepers
- Butlers
- Managers
- Nannies
- Chauffeurs
- Chefs
- Couples
- Servers & More

HAMPTONS EMPLOYMENT AGENCY
2012-2016 PLATINUM #1 4 YEARS IN A ROW!
NYS Licensed, Bonded & Insured
Call: 631-204-1100, 212-521-4373, or 561-962-4188
www.HamptonsEmployment.com
info@hamptonsemployment.com
149 Hampton Road, Southampton
590 Madison Avenue, New York
433 Plaza Real, Boca Raton
51428

Hire SOCIETY
Discerning Personal & Corporate Staffing
50 Main Street. 2nd Floor
Southampton. NY 11968
631.237.1855
hamptons@hiresociety.com
www.hiresociety.com
• Housekeepers • Housemen • Estate Managers • Chauffeurs • Butlers
• Personal Assistants • Domestic Couples • Nannies • Groundskeepers
• And More
NYC - Hamptons - Palm Beach

GINA'S JOBS DOMESTIC EMPLOYMENT AGENCY
Caretakers/ Elderly Companions, Housekeepers, Nannies, Estate Managers, House Watching.
Licensed, Bonded.
631-329-3905
ginasjobs@gmail.com
www.ginasjobs.com

Like Dan's on Facebook!

Hamptons Leading Agency
Hampton Domestics Staffing
Private Chefs.Couples.
Butlers.Housemen.Nannies.
Housekeepers.Cooks.Lady's Maids.
Groundskeepers.Estate Managers.
Governess.Household Manager.
Drivers.Personal Assistants.
www.hamptondomestics.com

631-725-1527
NY * Palm Beach * Miami
Proprietor Vincent Minuto
Placing Household Help in America's Finest Homes
Est. 1985

EMPLOYMENT/CLASSIFIEDS

Find the Best of the Best of Everything at DansBOTB.com Dan's LIST

Domestic/ Personal Assistant

✷ Hamptons Leading Agency ✷

Hamptons Domestics

Estate Staffing

We have many Seasonal Summer/Year-Round Domestic positions available this coming season. Please register. Estate Managers, Private Chefs, Housekeepers, Butlers, Houseman, Drivers, Housekeeper/ Cooks, Nannies, Corp./Exec./Personal Assistants, Caretakers. Please e-mail resume to: vincent@hamptondomestics.com

NY|Hamptons|Palm Beach|Beverly Hills|Greenwich|London

51395

The Hamptonite Club

Household Staffing services • Personal Assistance
Full service Event planning • Housekeeping & Linen service
Spa, Beauty & Wellness Concierge • Aviation & Luxury Yacht charters
Private Security • Home Management Services • Hamptonite Club MD

The Hamptonite Club Concierge
1 Hill Street, Southampton
Local (631) 800-4070 International/Toll Free (800) 840-1170
"The Hamptons no. 1 private concierge" • www.hamptoniteclub.com

51485

Food/Beverage

THE ODYSSEY GROUP

HIRING!

SERVERS BARTENDERS
DISHWASHERS LINE/ PREP COOKS
FOR EVENTS IN NASSAU & SUFFOLK COUNTY

Hospitality Staff Open House Every Tuesday in June (7th, 14th, 21st, 28th), 9:00 AM to 4:00 PM
150 Motor Parkway, Suite 401, Hauppauge, NY 11788

APPLY IN PERSON- NO APPOINTMENT NEEDED!

Two forms of government-issued ID required to fill out application
jobs@theodyssey-group.com

Service Directory Deadline 5pm Thursday

Health Care

PRIVATE NURSE
Compassionate care for your loved one at home. Live in/ out. Excellent references. 631-379-9477.

Our advertisers renew their Service Directory ads year after year.

Call our Classified Dept. and make Dans' your storefront. 631-537-4900 adinfo@danspapers.com

Labor/Building Trades

Reilly Windows & Doors

Building Opportunity

We manufacturer high end custom wood windows & doors in Calverton NY. Our installation teams are expanding and we need **experienced carpenters** to install our wood, metal and glass products.

Requirements: Junior Mechanic to Full Mechanics. Full-Time, Competitive salary and benefits package including participation in Health and Retirement plans.

We prefer resumes to be emailed to: **e-recruit@reillywd.com** or fax direct to 631-208-0719

If unable to email or fax call 631-208-0710 and ask for Candy. We look forward to speaking with you. We are an Equal Opportunity Employer.

Retail

Fahrenheit 451
is looking for an experienced Assistant Manager and Sales Assistants for our Westhampton Beach Boutique. PT/ FT year-round and seasonal, prior luxury retail experience preferred. Please call 631-288-5724

RETAIL SALES HELP
Magaschoni in Southampton is seeking part-time RETAIL SALES help. Must have flexible hours. Weekend/ Holidays. Exp. in Woman's Apparel preferred but not necessary. Must have an excellent sense of fashion. Pls email resumes to: southampton@magaschoni.com

Sales

Wholesale Food Sales Reps:
Long Island Distributor of 40+ years seeks Sales Associates with previous Wholesale Food Sales Experience. FT & PT positions available. Resumes to employment@mivila.com Fax 973-278-9332. Call 631-953-6970 or 973-278-4148. www.mivila.com

Situation Wanted

Caregiver/ Housekeeper, 24/7, live-in/ live-out. Call 631-838-9875

Merchandise For Sale

200+ TY BEANIE BABIES Some in display cases. $1,200/ negotiable. 631-324-2042

ANTIQUE SPOOL BED in excellent condition. 3/4 size (between twin and double). Will sell for one dollar to find it a good home. Sag Harbor. 725-7830.

Merchandise Wanted

Long Standing Collector wishes to expand collection of guns, swords. Cash paid. Free appraisals. Instant decisions. Strictly confidential. Lloyd, 631-325-1819

VINYL RECORDS WANTED
Good condition, late 50's to present, also music memorabilia collections (Beatles, Elvis, Rolling Stones, etc.) 631-704-8179

Tag/Yard/Estate Sales

EAST HAMPTON Garage Sale, Saturday 6/18 and Sunday 6/19, 9am-5pm, 25 Milina Drive. Furniture, household, kitchen, rugs, clothing, artwork, antiques, electronics, collectibles, books, tools, car accessories and sports equipment.

EAST QUOGUE YARD SALE Friday, 6/17, 2-6pm, Saturday 6/18, 10am-5pm, 123 Spinney Road. Pottery Barn items, J Crew, designer shoes, furniture, jewelry, clothes & more.

Tag/Yard/Estate Sales

ESTATE/ HOME SALES. We are the experts. We know how to do it right. Call Lloyd! 631-325-1819

BTH

SOUTHAMPTON ESTATE SALE
106 HUBBARD LANE AT SOUTHAMPTON COMMONS
June 16 1-5
June 17 10-5
June 18 11-4

Donghia Rattan 'Block Island' Collection . Stickley Leather Recliners . White Wicker Furniture & Accessories Rugs . Drapes Framed Art . Gift Items Hermes . Asprey . Tiffany Villeroy & Boch . Scully & Scully . Designer Bed & Bath Table Top . Cookware Mens & Womens Clothing & Accessories Outdoor Furniture . Umbrellas & Stands . Bird Baths Weber Charcoal Grill

presented by
Behind The Hedgerows
631-806-2672
Visit Us On Facebook

PLEASE PARK ONLY IN GUEST SPACES

Pets

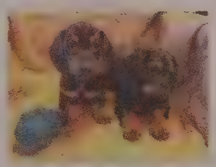

Adorable Dachshund Purebred Puppies, black and tan, long, short hair. Parents on premises, papers, shots. 516-417-1719

Art/Art Services/Framing

ARTISTS

NEW GALLERY EAST HAMPTON

Call 917-854-0573 we'd love to see your paintings or photography

Automotive

CHEVROLET CORVETTE 1965 Convertible, good condition. Runs great! $40,000. Weekends leave message. Call 631-728-2529

Automotive

CAR STORAGE
Free Pick Up & Delivery
(WE'VE MOVED TO 625 COUNTY RD 39A)!
We Buy Vintage, Sports & Luxury Cars.
Internet Consignment Sales.
Foreign or Domestic cars.
Call AVENTURA MOTORS
631-283-8819
www.aventuramotors.com

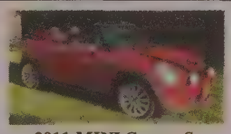

2011 MINI Cooper S $13,950.00 Convertible, 53K, Certified Pre-Owned, Extended Maintenance, Manual, Custom Red/ Black Interior. 631-909-1717

We Buy Cars

516-504-SOLD (7653)

greatneckcarbuyers.com

Catering/Chef Services

Chef Sebastian

PRIVATE CHEF AVAILABLE
Charming, easy to work with European trained chef, based in NYC is available for intimate dinner parties and large events in your home or venue in The Hamptons.
www.chefsebny.com
908-723-9570

Classes/Instruction

GLOBAL STUDIES HOME TUTOR
Certification 7-12, specialty in GLOBAL! One-on-one in your home! 631-875-1714
erin.villa@csd.org

Rich Mugno II. Speech Language Pathologist. Hamptons Based. In-home Consultation/ Evaluation/ Treatment. 10 years experience in Early Intervention, Preschool, School Age. 631-774-5786
neverspeechless2@gmail.com

Cleaning

A PROFESSIONAL HOUSE CLEANING: Reliable, Trustworthy. Excellent References. Please call Ewa (631)466-4868

A VOTRE SERVICE! Quality Housekeeping. Property Management. Corporate Housing. Personal Service. Experience. Reliability. (631)725-2128 www.AVSHamptons.com

Cleaning

CATHERINE'S CLEANING LLC
Bonded & Insured
Based in Sag Harbor
See us on Angieslist.com
631-899-4007
We Accept All Credit Cards
www.catherinescleaning.com

CLEANING, Office & Home Cleaning Service. Affordable, Reliable, Trustworthy & Experienced. 631-745-3251

CLEANOUTS
We take it all! Call Joe. 631-871-8087 Licensed & Insured.

Diana's House Cleaning- General House Cleaning, Commercial/ Residential, Year-Round, Seasonal. Excellent References. Cell 631-702-3342 dianapd1216@hotmail.com

General House Cleaning. Housekeeping, Carpet Cleaning, Windows In/Out, Maintenance, After Party Cleaning, Office, Basement, Garage, Gutters, Post Construction Clean Up, Laundry, Ironing. Good References. Insured. 631-903-7504. 631-488-8622
generalhousecleaning1@gmail.com

MARY'S CLEANING SERVICES House. Office. Restaurants. Seasonal. Year round. References. Cell (516)690-3726 (516)641-2666
seaandsun2006@yahoo.es

ORGANIC CLEANING
Tidy Girls Cleaning offers organic or conventional cleaning methods. Pride and integrity in every job.

Call, Text or Email- 631-575-9560
tidygirlscleaning@mail.com
www.tidygirlscleaning.net

Polish Housekeeper
will clean *your* house. Highly qualified. 25 years experience. Excellent references. Ela 631-537-6447

Fitness

Personal Trainer/ Tennis Coach
Former ATP Tennis Professional/ NFPT Certified Personal Trainer. Delayne Howell (901)596-1240

CLASSIFIEDS/REAL ESTATE FOR RENT AND SALE

Fitness

VIP CONCIERGE FITNESS SERVICES
Exclusive High End in-home Fitness Training by highly educated and certified professional with over 15 years experience
Matt@STATHCON.com

Handyman

HAMPTON HUBBY
Handyman. Local Guy. 631-723-3935 516-250-7985

Handyman Available.
Experienced Local Resident.
JC 631-496-6738

Health/Healthcare

NURSE
RNs
Beautiful East-End Skilled Nursing Facility seeking:

*RN FT nights, 12 hour shifts

*RN FT Unit Manger Monday- Friday, exp reqd

*RN Supervisor, FT nights, 12 hour shifts

*RN per dim for evening admissions

Attractive salary and benefit packages for FT and PT positions

The Hamptons Center for Rehabilitation & Nursing
64 CR 39, Southampton, NY 11968

Fax resume to 631-702-1491

or email
kspano@hamptonscenter.com

Home Decor

CUSTOM WORKROOM DRAPES ROMAN SHADES PILLOWS, BEDDING UPHOLSTERY

Measurement, installation

info@verduno.com
631-899-3190

Home Improvements

CALL ME FOR ALL YOUR HOME REPAIR PROBLEMS
40 yrs exp. We will work along with you. Veterans and Senior Citizen Discounts.
Lic'd/ Ins'd.
All Credit Cards Accepted.

Please call 631-276-0325, 631-728-7557

Experienced Polish craftsman available for Interior and Exterior jobs: Masonry, Painting, Renovations. Call Ela 631-537-6447

Home Improvements

Chris Johnson Contracting
Master Craftsman
30 years in business. 100% customer satisfaction my priority. Interior/ Exterior, Carpentry, Painting, Improvements, Repairs, Maintenance, Caretaking Services. Licensed/ Insured. cdjcontracting.com or 631-816-4412

Landscape/Garden

GREENTEAM LANDSCAPING
Spring/ Fall Cleanups, Lawn Mowing, Garden Maintenance, Property Management, Fencing, Patios, Irrigation, Planting, Mulching, etc. 631-902-3008
www.greenteamhamptons.com

LANDSCAPING SPECIALIST Custom Design, Installation, Maintenance. Trees, Bushes, Flower Gardens. Sod/ Seed Lawns. Grading/ Drainage. 631-725-1394

Marine

23FT 2320 2001 PARKER
Excellent boat with all the electronics. Engine in fabulous condition. Comes with venture trailer plus etc. Cuddy cabin. $34,900.00. Call 631-774-8237

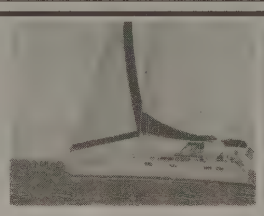

HIGH END 38FT SAILING YACHT
At Maidstone Marina, East Hampton. Excellent condition. In the water ready to sail, summer dock space at discount. Asking $64,900.00
973-943-6335

Massage Therapy

REVERIE SPA

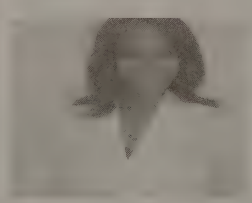

MARIE C., LMT
Therapeutic Massages

"where time stands still"

Servicing NYC to the Hamptons.

Call: 631.991.5229
917-639-8506
All Credit Cards Accepted!

East Hampton Village location.

www.reveriespanyc.com

Party Services/Music

Need Elegant entertainment for your gala or party?
Hire Award-winning Singer/ PBS-TV host/ Hampton Classic, Cristina Fontanelli and her world-class artist friends.
Info: 212-217-6181 or info@cristinafontanelli.com
JOIN US on SATURDAY, 7/23 at 7 p.m.
for OPERA IN THE HAMPTONS
at Duck Walk Vineyard North for a preview of the class and artistry we can bring to your event.
TIX: 1-800-838-3006/Event 2516647
51536

Experienced Jazz Pianist

available for your tasteful gathering.

dankoontz@yahoo.com

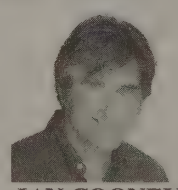

IAN COONEY
"The Life of The Party"
Singer/ Guitarist/ Entertainer
All Your Favorite Songs
'60's, '70's, '80s & More!
Bookings: (561) 221-3508
www.iancooney.com

Personal Services

Oceana Nail
Grand Opening
20% off, 5/28- 6/28
Manicure ·Pedicure ·Massages
Waxing ·Facial
9 Hill Street, Southampton
631-353-3668
Daily 10am- 7:30pm

Pest Control

Suburban Exterminating.com
631-287-3810
See our ad on the
Make Your House a Home page.

Seniors

COMPANION/ ELDERLY Caregiver highly experienced with professional nursing skills. Mature. Private home experience. Drivers license, own vehicle. English second language. 917-673-6052

Swim Instruction

Barbara's Swimming Lessons Fun & safe lessons at your home or mine. Parties for Kids. Cell 516-456-5277
barbjim@optonline.net

Swim Instruction

East End Aquatics
Swimming Instruction
All Ages • All Levels

Call, text or email Doug Hoyne
631-793-2445 · eastendaquatics@gmail.com
eastendaquatics.com
51594

IN-HOME SWIM LESSONS
VIP Concierge Service, Professional Coach and Instructor with over 15 years experience, all ages/ abilities, triathletes, learn to swim
Matt@STATHCON.com

PRIVATE SWIM INSTRUCTOR
will come to you! Babies, children and adults. Years of experience! 631-875-1814
erin.villa@longwoodcsd.org

Transportation

LET ME BE YOUR DESIGNATED DRIVER
Experienced, professional driver available. 24 hour service. Manhattan & Airports. 631-276-8711 631-704-1419
gmejia1020@gmail.com

SHARED BLACK SUV
Ride comfortably from NYC to the East End. Door to Door with A+ snacks & refreshments. Text "DAN" to 67076 for early access!

Trees/Shrubs

TREE SPECIALIST Pruning, Removals, Stump Grinding. Topping for Views and Sunlight. (631)725-1394

Summer Rentals

Quogue Compound
Newly renovated 4 bedroom, 3 bath compound at end of cul-de-sac with private office or Zen room. Includes granite kitchen, SurroundSound family room, outdoor shower, Hartru tennis, basketball and large field for volleyball or light soccer. New Brazilian decking overlooking pool with fire pit. July $20,000; August-LD $25,000; July-LD $40,000. Cell 516-666-7755.
For pictures, visit: http://tinyurl.com/jrf9a3g

Southampton. Lovely Guest Room. Private bath. Beautiful Home. 3 Days $405. Week $845. 631-283 8613

EAST HAMPTON: JULY 4TH WEEKEND $1,250. Residential area 1 block from 3 Mile Harbor, 2.5 BRs (queen, single, child), LR with woodburning fireplace, kitchen, bath. Patio w/ BBQ.. Also available Aug 5- 18th $1,250 per week. LD weekend, $1,250. 516-445-6356

Hampton Bays
Adorable Cottage by Bay

3 BD, 2 BATH, Great Area
July $8,000
August- LD $10,000

Call 201-388-4506

Montauk Manor
Rent or Purchase
Large 3 bedroom, 2 bath
Season $45,500
Yearly $55,500
Purchase $425,500
Close within 30 days, Owner will credit 3 months maintenance
Owner/ Broker
631-728-7222

Summer Rentals

Cleaning Person, Year-Round for beautiful waterfront home in Water Mill. Every Tues., Wed., Fri., Sat. $560 weekly- $16 hrly. Must have car, social security number, speak good English & love animals. Call 631-537-5062

EAST HAMPTON

Summer Dream

Spend your summer in airy Clearwater newly remodeled 2 BR, 1.5 bath house, sleeps 6. CAC, outdoor shower, pool, decks, beach, minutes to village.
July- $10K,
Aug- LD $12K,
Season $20K plus utilities.

516-252-8020
viri.pettersen@gmail.com
Registry#:16-1,102

EAST HAMPTON VILLAGE APARTMENT: Newly renovated, light & airy, furnished 3-4 BR, 1.5 baths with brand new kitchen and bath. Very convenient location right in the Village. Available as follows: June 10- LD $20K, July-LD $18K. Available year round after Sept 10th, furnished or unfurnished, $3,500 per month. No pets. No smokers. Please contact Barbara at 631-537-7527.

WESTHAMPTON BEACH
6 BR's, 4 baths, pool, tennis, hot tub. July $15k, Aug. $20k.
BarryBrealestate@gmail.com

MONTAUK:

Ocean view co-op weekly, 1 bedroom, sofa bed, AC, full kitchen, deck, heated pool 2 HDTV's, DirecTV, WiFi, $1,600.

(631)766-7680

REMSENBURG Private guest house, 1 BR, 1 BA, kitchenette, CAC, July- August $6,500 +utilities (August $3,500). Security & references required. 631-325-1733

SAG HARBOR
Secluded house on 1.5 acres just outside village. 3 BR's+, 2 baths. Solar heated large pool with electric cover. Large screened in porch. WIFI. Two large TVs. W/D, CAC, OS. August through LD, $23,000. 646-709-4861

SAG HARBOR Sumptuously comfortable. Wonderful bay views on the beach! 4 Bedrooms, 2 baths, CAC. August- LD $21,500. References. 631-725-0024

Sag Harbor Village, Historic 2 BR, 1 bath apt in Historic district. Walk to all. Newly renovated 2016, on-site parking, w/d, A/C, dishwasher, deck, fireplace. Aug-$8k. No pets 631-899-4658

REAL ESTATE FOR RENT AND SALE

Find the Best of the Best of Everything at DansBOTB.com

Dan's LIST

Summer Rentals

SAG HARBOR/ NORTH HAVEN: 2 bedroom, 1 bath, cottage, CAC, w/d, deck, skylights, fireplace. July & Aug. $14,500. 631-745-8677.

SAGAPONACK

3 bedrooms, 3 baths, heated pool, Central Air, 1 acre, near Village/ Beaches.
July $24k
August $25k
Now-LD $54k

917-690-8346

Morley Agency
38 Hampton Road
Southampton, N.Y. 11968
631 283-8100
www.morleyagency.com

Southampton Walk to Shinnecock Bay! Quiet cul-de-sac lane, 3 bedrooms, 2 baths, central air, spacious deck, heated salt-water pool. (Internet #99957) July $14,000 August-LD $16,000 July-LD$27,000

Southampton Village Newly Decorated Delightful Cape! Convenient to shops and beaches, 3 bedrooms, 2 baths, fireplace, central air, private pool, community tennis. (Internet #53050) July $27,500 August-LD $32,500 July-LD $42,500

Southampton- Peaceful Country Traditional! Gracious front porch, spacious 4,300 square feet, 5 bedrooms, 3.5 baths, central air, 2- car garage, free-form Gunite pool. (Internet #97486) July $30,000 August-LD $40,000 July-LD $50,000 Year Round $60,000

SOUTHAMPTON STUDIO suitable for one, private entrance, near the beach. No smoking/ pets. Season $7,500. 631-283-9357

Southampton- Immaculate well furnished, large open themed studio w/natural separations, everything new, private entrance. 3 miles to Town & Coopers Beach. Season $13,480 or monthly. Includes all. Owner. 917-331-2023

Water Mill- Deerfield
4 BR, 2.5 baths, gunite pool, outdoor fireplace, basketball court, hot-tub.
July- LD $55k.
631-871-1808

Westhampton Beach
2 BR, 2 bath Condo,
July & Aug. Price Neg.
at The Yardarm on the beach

917-596-5200
zandralex@aol.com

WESTHAMPTON:
Perfect for summer fun! 4 BR, 3 Bath, A/C, modern kitchen, flat screen TVs, WiFi internet, lighted pool and deck. June-LD $22,500. Call Owner 631-288-6458 212-375-9100

Summer Rentals

Westhampton: Waterfront Best views of Moriches Bay! Private Beach. 4 BRs, 3 baths, Vaulted ceilings, 3,000 sq.ft., Pool, sauna, Cabana w/ bedroom. July $45k. Aug. $55k. Nick, Direct Access R.E. 917-331-2023

Year Round Rentals

HAMPTON BAYS

4 BED 2 BATH, COLONIAL STYLE, 2 STORY HOME. GRANITE COUTERTOPS, STAILESS STEEL APPLIANCES, ALL HARDWOOD FLOORS.

$3,250 MONTHLY PLUS 2 MONTHS SECURITY DEPOSIT.
631-317-9979

SHINNECOCK HILLS
2 STORY HOME BUILT IN 2008.

STAINLESS STEEL APPLIANCES, GRANITE COUNTERTOPS AND HARDWOOD FLOORS, CAC, 3 BED 3 BTH, LAUDRY ROOM, OPEN FLOOR PLAN, KITCHEN, DINING ROOM AND LIVING ROOM, FIRE PLACE ON 1ST FLOOR, QUITE STREET.

$3,450 MONTHLY + 2 MONTHS SECURITY DEPOSIT.
AVAILABLE JULY 1ST.
631-317-9979

Commercial

Center Moriches

PRIME OFFICE SPACE FOR RENT.
3,000sq.ft,, high-end furnished office space.
*7 Private Offices
*Reception area, Kitchen, Break Room, Meeting Room
*Most Furniture included!!
*Also available 2400sq.ft. Industrial units.
Call Rich (516)903-1432

FOR RENT- Lovely, well appointed **office** for Psychotherapist or Massage Therapist in **Bridgehampton.** Available Tuesday, Wednesday, Friday and Saturday. Very reasonable rate. Call Zoe 718-419-3260 or email: zoedimele@gmail.com

QUOGUE
1,300 ft. mezzanine dry storage/ light work area with picture window for rent. Fresh paint, dry, bright and airy. Private bathroom. Previously used by antique dealer.
631-455-4932

SAG HARBOR
Highly visible, renovated spacious retail/ office area with separate two bedroom living space, great parking, principals only 631-725-0024

Commercial

QUOGUE
New Building! 700 + square foot, open space office with high ceilings and private bath. Wireless technology ready. Very bright and airy! Second floor. $1,350 per month. 631-653-8800

Rental Wanted

TRIBECA, WEST VILLAGE or SOHO luxury apartment needed for a September rental, $25,000. For details, call 917-751-2384

Homes

EAST HAMPTON

COMPLETELY RENOVATED THIS YEAR, GUTTED TO THE STUDS.

NEW KITCHEN WITH VIKING STOVE, ALL STAILESS STEEL, HIGH END APPLIANCES, NEW BATHS, NEW ROOF CEDAR SIDING, WINDOWS, DOORS, CROWN MOLDING, NEW SPRINKLRES, NEW CAC, FULLY LANDSCAPED, NEW BEGIUM BLOCK WITH BLUE STONE DRIVEWAY. NEW SHEET ROCK, PLASTER, FULLY-PAINTED INSIDE AND OUT. WILL HOLD A BIG SWIMMING POOL,
$1,299,000.
631-317-9979

Litchfieldcountywaterfront.com
Call Victoria Elliot 917-403-0023. Visit website for photo's and video.

EAST HAMPTON
New 4 bed, 4-1/2 bath, 1+ acre, large living areas inside and out, heated pool. Many extras! Principles only. $1,495,000 631-324-5450

DansPapers.com

Homes

Montauk: For Sale by Owner Manufactured home corner unit in condo Beachfront gated community. Unobstructed ocean view and walk to beach. 2 BR, 1 bath with deck. Community heated pool, clubhouse, playground, low taxes. Excellent rental potential. See: Montaukshoresresort.com $899K OBO. 941-697-4213

EAST QUOGUE
Beach, Boating & More! Hi Ranch, 3 Bed/ 2 Bath, Private Beach Community, Assn. Boat Slip Program, .39 Acre, Taxes $6332, East Quogue School District. $475,000. MLS# 2852311. Call Victoria Hurban, Licensed Associate Broker, Keller Williams Realty. victoriahurban@gmail.com 631 338 9993

SAG HARBOR VILLAGE UNDER A MILLION! 4 BR, 3 Bath, CAC, Fireplace, Garage, Deck, Rm/ Pool, on half acre + income bearing auxiliary 2 BR Apt. Asking $849,000 Exclusive: K.R.McCrosson R.E. 631-725-3471

Morley Agency
38 Hampton Road
Southampton, N.Y. 11968
631 283-8100
www.morleyagency.com

Southampton Near Sag Harbor Perfect Escape! Privately situated in desirable Deerfield area of Northside Hills. Traditionally styled, spacious Post Modern designed for relaxed, casual living plus abundant features for elegant entertaining. Approximately 5,400 sq. ft., 6 bedrooms (including 2 masters on 1st floor), 7 baths, cathedral living room with fireplace & wet bar, formal dining, gourmet eat-in kitchen, library, study, central air, finished basement with sauna & maids quarters, 3- car garage, awning deck, heated pool. (Internet #13973) Exclusive $1,895,000

Southampton Condo

Beautiful Fully Updated
1 level, 2 BR, 2 bath, end unit, fireplace, garage, pool, tennis.
Minutes to Village and Ocean
$650,000
(516)449-1117

WESTHAMPTON DIVORCE SALE! MUST SELL!
Almost new **waterfront** French chalet. 5 bedrooms, 5 baths. $1.5 million. Brokers welcome. 631-903-7582

Condos/Co-ops

Montauk Manor
Rent or Purchase
Large 3 bedroom, 2 bath
Season $45,500
Yearly $55,500
Purchase $425,500
Close within 30 days,
Owner will credit
3 months maintenance
Owner/ Broker
631-728-7222

WESTHAMPTON BEACH CONDO
Dune Road Bay side,
2 bedroom, 2 bath condo with deeded ocean beach access.
$685,000. Island East Management LLC
631-209-5540
Islandeastmgmt.com
Ryan@islandeastmgmt.com

WESTHAMPTON CONDO FOR SALE BY OWNER
Waterfront on Dune Road
3 bedrooms, 2 ½ baths,
Pool, tennis, boat slip
Private Moriches Bay beach
Deeded ocean access
Only 14 units on 4 ½ acres

$1,225,000 No brokers
Owner (908) 510-3789

Classified Dept
open 5 days!
M-F
8:30am-6pm
631-537-4900

Out of Town

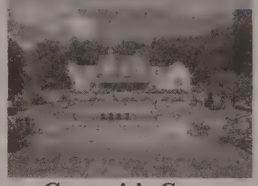

Greenwich, Conn.
Stunning estate on a breathtaking 10 acres, gardens, pool. Exclusive Conyers Farm near town. $5.6 million. Call 646-415-2208

Land

HARBOR FARMS
AT MATTITUCK
1+ acre corner lot for sale, New Suffolk Avenue. $299,000. 516.428.1673 Owner/ Broker

SAG HARBOR VILLAGE: 1/3 ACRE BUILDING LOT. Surveys, City Water & Gas. Asking $385,000. Exclusive: K.R. McCrosson R.E. 631-725-3471

Mortgages/Loans

I PAY CASH FOR MORTGAGES!
Call for terms.
845-838-2348 Ext. 2
www.cashpaperbuyer/ cashflowconnect

Real Estate Wanted

Local Developers looking for large tract of East End land to purchase for new home sites. Serious Inquiries Only 631 725-8204

FOLLOW US
@DANSPAPERS
@DANSPAPERS
LIKE US
/DANS.PAPERS

TIPS & TRICKS
Make your purchase with the power of knowledge.

REAL ESTATE

GO INSIDE
Experts weigh in on the state of the industry.

Top 5 New Listings in the Hamptons

BY OLIVER PETERSON

The Hamptons real estate market is full of beautiful homes. Here are five gems listed this month.

65 DUNE ROAD, WESTHAMPTON BEACH
$19,9500,000

Soaring above the ocean on 1.4 acres, this exquisite oceanfront retreat with panoramic sunrise and sunset views of the Atlantic Ocean and Shinnecock Bay was introduced to the market for the very first time on June 15. The 8-bedroom, 8-bath (and 2 half baths) contemporary designer home brings natural beauty into every room. Ascend the open stairway or depart the glass-enclosed elevator into an 80- x 30-foot great room with 12-foot ceilings and a 30-foot open glass wall facing the ocean. Adding more luxury is a custom saltwater infinity pool and spa sitting 28 feet above the dunes, along with an expansive sundeck and one of two outdoor kitchens. The sleek Molteni-designed kitchen with polished white Calacatta marble counters, pantry and Vigilant custom wine cellar meets any entertaining need. A grand master suite has its own 9-foot open glass wall facing the ocean, along with a fireplace and 104-inch Kohler SOK tub. Two additional oversized bedrooms with a wall of glass and their own en suite baths face the bay. A finished glass-framed roof deck reaches 42 feet in the air where a second outdoor kitchen and 360-degree views *(Continued on next page)*

Courtesy of Brown Harris Stevens

65 Dune Road, Westhampton Beach

FINE HOMES AND ESTATES

WESTHAMPTON • QUOGUE • REMSENBURG

"INVESTMENTS YOU CAN LIVE IN" — *Ron Scala*

Open Bay Front Modern

Located in prestigious Atlantic Farms in Westhampton, this Gated Estate property boasts panoramic open bay views. This modern work of art on 1.62 acres is bulk-headed with a deep water boat dock for 2 boats with 2 boat lifts and features an all-weather tennis court, gunite pool with hot tub and more. The grand entryway leads to the spectacular great room with elevator, granite fireplace and huge walls of windows opening on to a large mahogany balcony. The light and the views in this home are just amazing. The main floor includes a grand waterside master suite with sitting area leading to an outside deck and a bright master bath with a water view Jacuzzi . The large chef's kitchen and dining area overlook the bay. There are 2 powder rooms and a media room/bedroom) with wet bar. There are 2 guest bedrooms and baths. The ground floor has 4 more bedrooms and 2 ½ baths. Additional amenities include laundry room with 2 washers and 2 dryers, a gym, and a 3-car garage. The landscaping is outstanding and this property is completely private. **Truly a Modern Waterfront Estate!**
EXCLUSIVE **IN # 54264**

Hamptons Acapulco New York SCALA HAMPTON PROPERTIES

51576

Please Visit Our Website to Explore Over 1,300 Properties For Sale
www.ScalaProperties.com
(631) 325-2132

REALTOR MLS

Top 5 *(Continued from previous page)*

of the ocean and bay await. The guest living floor has 5 more oversized bedrooms—all with en suite baths. Even the enormous family room has water views. This property is the ultimate in ocean-side living. *Brown Harris Stevens*

21 SPAETH LANE, EAST HAMPTON
$15,950,000

Designed by Jaquelin Robertson, this 5-bedroom, 6.5-bath shingle-style home is set on 2.6 acres facing a broad, rolling lawn with the ocean just beyond. The house recalls the ancestral New England saltbox with its long, sloping roof, but it's been amended for a more relaxed summer style cottage. Robertson's design, with the projecting rear wing sheltering an open court, is perfect for entertaining alongside the gunite pool. The home is flooded with light and boasts ocean views and expansive manicured gardens—all beautifully integrated with its natural environment. *Compass*

...custom saltwater infinity pool... Molteni-designed kitchen with polished white Calcatta marble counters...This home has it all!

16 PALMA TERRACE, EAST HAMPTON
$4,250,000

Located just over the village border on a quiet street, this new shingled 5-bedroom, 6-bath (and 2 half baths) home transitions to a modern interior with three stylish levels of living space. It features open kitchen, dining and living areas with wood flooring and all bedrooms are en suite. A finished lower level with full bath can accommodate a gym, media room, office, or wine room. The covered outdoor patio with a stone fireplace overlooks a gunite pool and backyard. This property is near East Hampton Village shops and ocean beaches. *Compass*

18 GROUSE LANE, BRIDGEHAMPTON
$3,995,000

Sited on just shy of an acre, this exquisite Gambrel home offers 4 generously sized bedrooms, 4 full and one half baths, three oversized mahogany balconies, and marble and wood floors throughout. The grand foyer leads to open-plan living spaces with 24-foot ceilings and abundant natural light. The eat-in country kitchen with custom cabinetry and dining room have top-of-the-line appliances and fixtures, while the living room has interior French doors, and the family room has a prominent fireplace. Dual French doors open to an expansive backyard with beautiful patios, and an arched covered blue stone porch offers an additional private outdoor space. The manicured grounds and pool area provide ample room for entertaining. Also includes an attached two-car garage. *Brown Harris Stevens*

163 SHORE ROAD, SOUTHAMPTON
$989,000

This charming and updated 1,120-square-foot waterfront cottage in North Sea is small, but would make a wonderful little getaway or year-round home for the right person. The one level home has 2 bedrooms and 1.5 baths with updated garage/boathouse. Watch boats pass and enjoy sunset views from the backyard, and dine under the covered waterside deck. The grounds are well maintained and private, the property is safely bulkheaded, and a dock provides ample space to keep boats, kayaks, paddleboards and other water toys. *Sotheby's International Realty*

See more photos from this week's Real Estate Top 5 and past Top 5 lists at DansPapers.com.

Woodridge Lake
Goshen, CT

Custom designed 6,500 sf home on approximately one landscaped acre located on pristine Woodridge Lake. Gourmet kitchen, 2 MBR suites, patio with outdoor kitchen and firepit, private dock. $2,450,000

William Pitt | Sotheby's

Stephen Drezen and Karen Newton
Litchfield Brokerage o: 860.491.2000
williampitt.com | www.WoodridgeLakeRealty.com

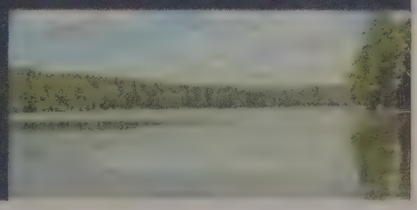

AN EXCEPTIONAL OFFERING

COUNTRY ESTATE

outstanding GREEK REVIVAL HOME
ON 45 ACRE GENTLEMAN'S FARM

$349,000 Taxes $5500

This 13 room 5200sf center hall Greek Revival with classic front façade, located on 45 acres of rolling hills overlooking the scenic Mohawk valley, is truly special and unique. It has been updated with today's amenities and boasts spectacular views, old world charm and rich in detail and architectural appointments by renowned builders. The front porch has 4 massive cement columns, there is a slate roof, and a large side patio for entertaining. The main floor, with 12ft ceilings and oak floors, off the 2 story center hall is a formal 14 x 22' Living Room with floor to ceiling windows with fireplace, and French doors that open to the Sun Room. There is a 14 x 22' Dining Room with brick fireplace, a large sunny eat-in Country Kitchen, laundry, den/family room, 2 offices, exit to both outside patios. There are 6 bedrooms (including master w/fireplace & bath), 2.5 baths, 96% efficient furnace, and many happy surprises. There have been many upgrades through the years.
Additionally: There is an Income producing Rental House, 3800sf cinder block barn w/200 amp service, many smaller barns and outbuildings.
The terrain varies considerably, from steep to flat, for grazing, crop growing, wooded and it has 3000 road frontage. Agricultural land suitable for organic farming, raising livestock, yoga retreat, animal rescue, etc.

For more information or to schedule a viewing:
Call STAN at 631-384-6132 or Roland at 518-673-3212
Or email inquiries to: HIDDENCREEKFARM565@YAHOO.COM
OR ROLAND AT: ROLAND@VINYARDSCHOICE.COM

***additional information & pictures can be also seen online at:**
www.hiddencreekfarm565.com
http://www.vinyardschoice.com/ > Farms > <50 acres > #1005A

taste. toast. repeat.
Food is life, and life is better on the East End

featuring **top chefs**, great *winemakers* and over **40** of the **finest restaurants** from the **North and South Fork**

SATURDAY
JULY 23, 2016

Fairview Farm at Mecox
19 Horsemill Lane, Bridgehampton

VIP Access Begins at 6:30 p.m.
General Admission 7:30 p.m. — 10 p.m.

Dan's
TASTE OF TWO FORKS
presented by
FARRELL BUILDING COMPANY

Hosted by

Hosted by Iron Chef **Alex Guarnaschelli**, Judge on Food Network's *Chopped*, Chef/Owner of Butter restaurant, Cookbook Author of "Old-School Comfort Food" and host of live comedy show *Busting My Chops.*

THE RESTAURANTS & PURVEYORS » 668 The Gigshack Gray GARDELL GROSS | 75 Main Mark MILITELLO | Amagansett Sea Salt Co. | Arbor Pierre SUDRE | Bay Kitchen Bar Eric MILLER | Bistro 72 James JUNK | Buoy One David GIRARD | Coast Kitchen at Montauk Yacht Club Paul O'SHEA | Dopo La Spiaggia Maurizio MARFOGLIA | East by Northeast Jeremy BLUTSTEIN | Estia's Colin AMBROSE | Harbor Market & Kitchen Paul DEL FAVERO | little red Robert ABRAMS | Lynn's Hula Hut Lynn CALVO | Manna Restaurant Marco BARRILA | Mercado Marcel LINK | Moby's | Momi Ramen | Navy Beach Randy SANTOS | North Sea Tavern & Raw Bar | Redbar Brasserie Todd JACOBS | Saaz | Sarabeth's Sarabeth LEVINE | Scarpetta Beach at Gurney's Montauk Jason KALLERT | Schiavoni's Market Michael MOSOLINO | Service Station Matthew CHAPPELE | Shucker's Lobster & Clam Bar John HEANEY | Smokin' Wolf Arthur WOLF | Soundview Restaurant Nancy SANTIAGO | Southampton Social Club Scott KAMPF | The Greenwich Andrew LOMBARDI | The Living Room Restaurant at the Maidstone David ARMONE | The Inn Spot Cheffe COLETTE | The North Fork Table & Inn Stephan BOGARDUS | The Restaurant at Baron's Cove Matty BOUDREAU | Topping Rose House Cristina LA BARBARA-TOVAR | Union Cantina | Westlake Fish House Larry KOLAR
THE WINERIES » BEDELL CELLARS | BRIDGE LANE WINE | MACARI VINEYARDS & WINERY | MATTEBELLA VINEYARDS | ONE WOMAN WINES & VINEYARDS | PALMER VINEYARDS | PELLEGRINI VINEYARDS | RAPHAEL

Dan's
TASTE OF SUMMER
#DansTOS

A portion of ticket proceeds goes to benefit

Get Tickets Now at
DansTasteofSummer.com
MUST BE 21 TO ATTEND

51378

Presenting Sponsor: FARRELL BUILDING COMPANY
Platinum Sponsors: PORSCHE, Nest Seekers International
Gold Sponsors: Woodford Reserve, TOKYO, Corona Extra, Blue Moon
Silver Sponsors: Rum Diplomatico, Tito's, Handmade Vodka, East End Tick & Mosquito Control, Hampton Watercraft & Marine, Peapod, Stop&Shop, GroundLink.
Bronze Sponsors: hotel INDIGO East End, Peconic Bay Medical Center Northwell Health, Diamond Crystal, POLAR, Nature's, COLAVITA, Hendrick's Gin, bai5, Hampton Coffee, Sailor Jerry Spiced Rum, milagro, Draw On Tap, APEROL

JETSMARTER

WHERE LUXURY MEETS LOGIC

BOOK YOUR OWN HELICOPTER ON DEMAND
Members can also schedule their flights for just **$495 per seat**.

JETSMARTER HAMPTONS HELICOPTER SERVICE

Beautiful weekends should start beautifully, on our luxe **Bell 407 helicopters**. Other companies relegate you to vintage choppers.

HELICOPTER SCHEDULE

CHOPPERS SEAT 6 PASSENGERS – 1 SEAT INCLUDED

Now through October 2nd	Now through Labor Day
NYC TO EAST HAMPTON	**NYC TO SOUTHAMPTON**

JETSMARTER'S PRIVATE AVIATION SYSTEM INCLUDES:

- Seats on regularly scheduled JetShuttle™ routes, incuding to/from NY, LA, Miami, Chicago, Vegas. Or, create your own
- Access to seats on thousands of last-minute JetDeals™
- Access to JetCharter™ flights
- Pay directly from your phone with secure online tech
- 24/7 in-app and phone support by aviation specialist

BECOME A MEMBER TODAY FOR
$10,000 + ONE-TIME $5,000 INITIATION FEE

Use invite code **HTH500** and receive **$500 in flight credit.**

(888) 9 VIP JET | JETSMARTER.COM | LETSJETSMARTER | JETSMARTER

Download on the App Store | ANDROID APP ON Google Play

ALL COUNTY MILLWORKS

CUSTOM CABINETRY

FINE WOODWORKING

Kitchens • Home Offices • Libraries • Custom Furniture
• Entertainment Centers • Bathroom Vanities
• Countertops (Granite, Quartz or Laminate)

Call for a FREE in Home Consultation

516.474.0272 • terryg@allcountymillworks.com

allcountymillworks.com

GroundLink

HAMPTONS PRIVATE DRIVER

$229

RESERVE YOUR RIDE TODAY!

(855) 231-9689

GroundLink.com/DansPapers

GroundLink Car & Limo Service App
AVAILABLE ON IPHONE & ANDROID

THE GROUNDLINK GUARANTEE
ON TIME EVERY TIME

THE OFFICIAL
TRANSPORTATION PROVIDER FOR
Dan's
TASTE OF SUMMER

BBB ACCREDITED BUSINESS

CHRYSLER | DODGE | JEEP | RAM

SOUTHAMPTON

2016 RAM 1500 QUAD EXPRESS 4WD

LEASE FOR $169/MONTH FOR 24 MONTHS

$2,999 total due at lease signing. No security deposit required.
Lease example for Quad Express 4WD. See dealer for details.

2016 RAM 2500 CREW BIG HORN 4WD

LEASE FOR $249/MONTH FOR 24 MONTHS

$2,999 total due at lease signing. No security deposit required.
Lease example for Crew Big Horn 4WD. See dealer for details.

2016 RENEGADE SPORT 4x4

LEASE FOR $149/MONTH FOR 36 MONTHS

$2,999 total due at lease signing. No security deposit required.
Lease example for Renegade Sport 4x4. See dealer for details.

2016 JEEP GRAND CHEROKEE LAREDO 4X4

LEASE FOR $289/MONTH FOR 36 MONTHS

$2,999 total due at lease signing. No security deposit required.
Lease example for Grand Cherokee Laredo 4x4. See dealer for details.

CHRYSLER | DODGE | JEEP | RAM

SOUTHAMPTON

691 County Road 39A, Southampton, NY 11968
CDJRSouthampton.com | (631) 283-1600

NEW MANAGEMENT MEANS MORE OF EVERYTHING YOU WANT:

Service, inventory, great deals... and more adventure! Test drive a Jeep or Ram at Chrysler Dodge Jeep Ram Southampton and find out how much more our new management wants to do for you.

©2016 FCA US LLC. All Rights Reserved. Chrysler, Dodge, Jeep, Ram are registered trademarks of FCA US LLC. Vehicles shown for illustration purposes only. Call or visit CDJR Southampton for details on all offers and leases. Dealer not responsible for published errors.

DRIVE AND DISCOVER | CHRYSLER | DODGE | Jeep | RAM

THE BRISTAL ASSISTED LIVING • WHERE EVERY DAY MEANS MORE®

EXPERIENCE THE DIFFERENCE

EXPERIENCE THE BRISTAL

Photos: Interior Living Room, The Bristal at Lake Grove; Exterior Rendering, The Bristal at Holtsville

HOLTSVILLE WELCOME CENTER NOW OPEN

5535 Expressway Drive North

631.732.2300

The Bristal®
ASSISTED LIVING

Long Island: East Meadow | East Northport | Holtsville | Lake Grove | Lynbrook | Massapequa | North Hills
North Woodmere | Sayville | Westbury **New Jersey:** Woodcliff Lake **Westchester:** Armonk | White Plains

THEBRISTAL.COM

Licensed by the Dept of Health • Eligible for Most Long Term Care Policies • Equal Housing Opportunity • Quality Communities By The Engel Burman Group

Bay

GAS SERVICE

Industrial • Commercial • Residential

The Best Service at the Best Price

Now that spring has finally arrived, it won't be long before swimming pools and spas are opened, and gas grills are uncovered and made ready for the warmer weather.

BEST-OF-THE-BEST Dans 2015 PLATINUM

Bay GAS SERVICE

Experience The Difference

631-399-3620

SHIRLEY, N.Y.

We Sell, Service and Install Pool Heaters...

MEMBER NPGA

PROPANE EXCEPTIONAL ENERGY

MasterCard DISCOVER NOVUS AMERICAN EXPRESS Cards VISA

631-399-3620

www.baygasservice.com

ART HAMPTONS

International art galleries featuring
modern and contemporary art

JUN. 23-26, 2016

900 Lumber Lane at Scuttle Hole Road
Bridgehampton, NY

Opening Night Preview Thurs. Jun. 23

arthamptons.com

PRESENT THIS AD FOR

$5 OFF

GENERAL ADMISSION
Valid June 24-26

or buy online using coupon **DansPapers** for $5 off advance pricing

Andy Dixon, courtesy of Rebecca Hossack Art Gallery

SHORE T

TRANSPO

FINE FURNITURE

PLYCONG

RESIDENTIAL • COMMERCIAL • ENCLOSED AUTO

631.26

HELPING TO MAKE YOUR DREAMS

PLYCAR

AUTOMOTIVE LOGISTICS

PLYCON TRANSPORTATION GROUP, MC#162207 US DOT # 331

SHORE

RTATION

AUTOMOBILE

OUP.COM

ANPORT • WAREHOUSING • 8 LOCATIONS

.7000

OME TRUE... HAPPY FATHER'S DAY

82 / PLYCAR, LLC MC# 563535 US DOT# 1465363

MANHATTAN | BROOKLYN | QUEENS | RIVERDALE | WESTCHESTER | GREENWICH | NEW JERSEY | LONG ISLAND | THE HAMPTONS | NORTH FORK | FLORIDA | ASPEN | LOS ANGELES | INTERNATIONAL

Douglas Elliman FINE HOMES | Knight Frank RESIDENTIAL

Known Globally. Loved Locally.

DOUGLAS ELLIMAN FINE HOMES | KNIGHT FRANK RESIDENTIAL
connects the world's most discerning clients with its most remarkable properties.

58 COUNTRIES | **489** OFFICES WORLDWIDE | **22,000** AGENTS WORLDWIDE

FOR A FULL LIST OF OFFICES, VISIT ELLIMAN.COM/OFFICES

© 2016 DOUGLAS ELLIMAN REAL ESTATE. EQUAL HOUSING OPPORTUNITY.